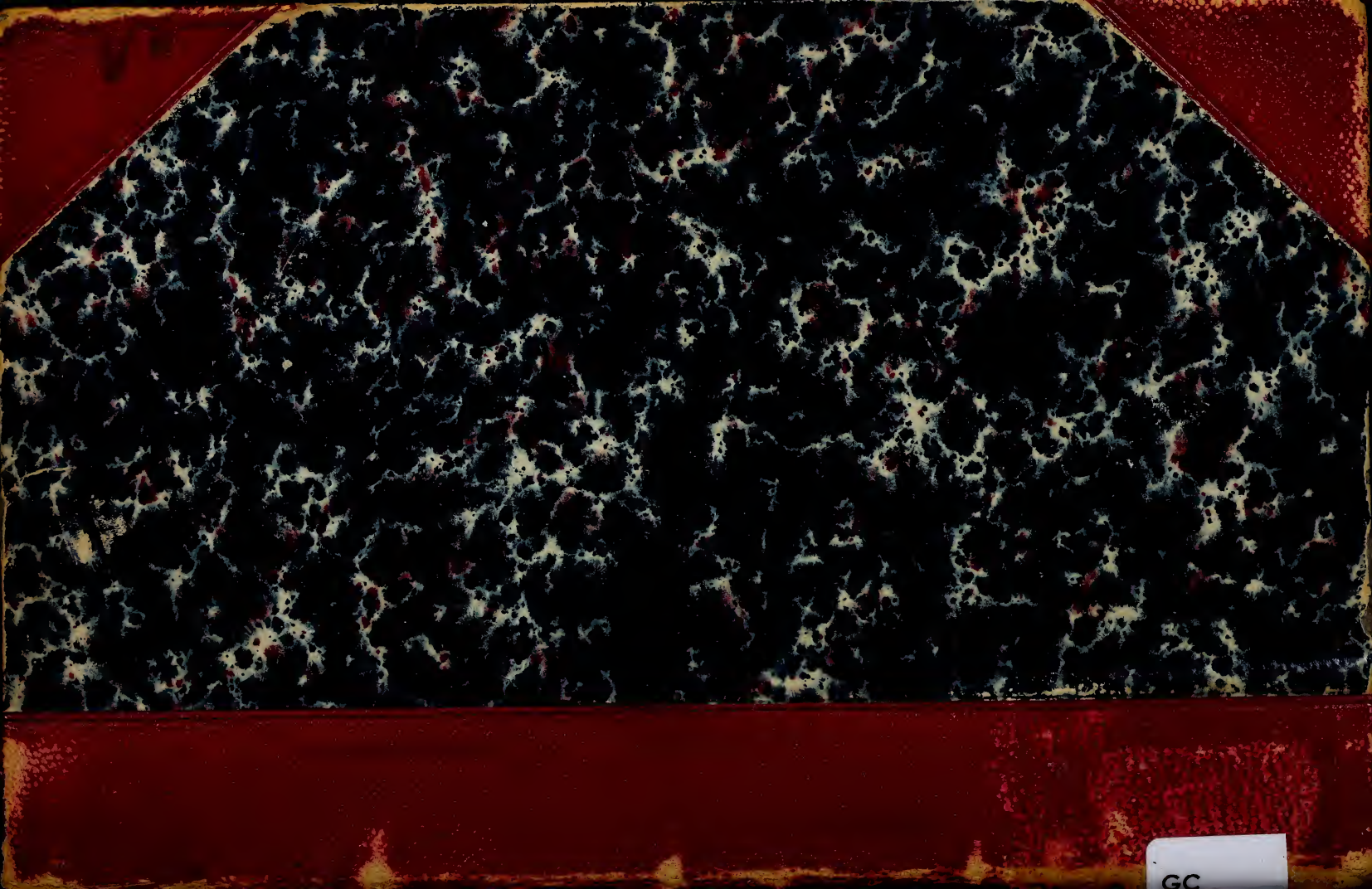

GC
77.602
M66UMA,
900

REYNOLDS HISTORICAL
GENEALOGY COLLECTION

Educ U 5850.420

Harvard College Library

FROM

The Colleges

ALLEN COUNTY PUBLIC LIBRARY
3 1833 00858 9670

Digitized by the Internet Archive
in 2013

http://archive.org/details/universityofminn46univ

THE

University of Minnesota

ALUMNI RECORD

LIBRARY.

THE

University of Minnesota

ALUMNI RECORD

By Classes and

Alphabetically by Colleges

1873---1900

COMPILED BY
E. B. JOHNSON, Registrar.
1901.

~~Pier 1.260.7~~
~~Educ R5546.2~~
969/63
Educ U 5850.420
HARVARD COLLEGE
MAY 23 1901
LIBRARY.
The College

1814806

TABLE OF CONTENTS.

Title page, - - - - - - - - - - - - - - - i
Table of contents - - - - - - - - - - - - - iii
Regents, - - - - - - - - - - - - - - - v
Alumni Obituary record, - - - - - - - - - - vii
Special announcement, - - - - - - - - - - viii
Treasurer's report, - - - - - - - - - - - ix
Railroad rates, - - - - - - - - - - - - - ix
Commencement program, - - - - - - - - - x
The Pillsbury statue, - - - - - - - - - - xi-xiii
New notes for the year, - - - - - - - - xiii-xxxvi
Alumni by classes, - - - - - - - - - - - 1-32
Alumni—alphabetically by colleges - - - - - - 33-122
College of Science, Literature and the Arts, - - - 33-70
College of Engineering and Mechanic Arts, - - - 71-75
School of Mines, - - - - - - - - - - 75-76
College of Agriculture, - - - - - - - - - 76
College of Law, - - - - - - - - - - - 77-101
Department of Medicine, - - - - - - - - 101-122
Medicine and Surgery, - - - - - - - - 101-113
Homeopathic Medicine and Surgery, - - - 113-115
Dentistry, - - - - - - - - - - - 115-119
Pharmacy, - - - - - - - - - - - 119-122
The *Minnesota Daily* and *Alumni Weekly* - - - - - 122
The Gopher, - - - - - - - - - - - - 123

LIBRARY

BOARD OF REGENTS.

The HON. JOHN S. PILLSBURY, MINNEAPOLIS, *Regent for Life.*

CYRUS NORTHROP, LL. D., MINNEAPOLIS, - *Ex-Officio.*
The President of the University.

The HON. SAMUEL R. VAN SANT, WINONA, - *Ex-Officio.*
The Governor of the State.

The HON. JOHN W. OLSON, ALBERT LEA, - - *Ex-Officio.*
The State Superintendent of Public Instruction.

The HON. ELMER E. ADAMS, B. A., FERGUS FALLS, - 1902

The HON. THOMAS WILSON, ST. PAUL, - - - 1903

The HON. WILLIAM M. LIGGETT, BENSON, - - 1903

The HON. A. E. RICE, WILLMAR, - - - - 1903

The HON. GREENLEAF CLARK, M. A., ST. PAUL, - 1904

The HON. SAMUEL G. SMITH, PH. D., LL. D., ST. PAUL, 1904

The HON. STEPHEN MAHONEY, B. A., MINNEAPOLIS, - 1907

The HON. O. C. STRICKLER, M. D., NEW ULM, - - 1907

The HON. JAMES T. WYMAN, MINNEAPOLIS, - - 1907

OFFICERS

The HON. JOHN S. PILLSBURY, *President.*

PRESIDENT CYRUS NORTHROP, *Corresponding Secretary.*

STEPHEN MAHONEY, *Recording Secretary.*

ST. ANTHONY FALLS BANK, *Treasurer.*

UNIVERSITY
LIBRARY

ALUMNI OBITUARY RECORD.

The following deaths have been reported since the last issue of the directory:

Anderson, Samuel Gilmore, B. A., '81, Died October 7th, 1900.
Beyer, Adam Carl, B. C. E. '96, Died January 17th, 1901.
Chapman, Fanny Belle, B. L. '99. Died March 20th, 1900.
Clinton, Agnes B., LL. B. '99, LL. M. '00, Died September 24th, 1900.
Cotton, Henry, B. S. '90, M. D. '94, Died January 22nd, 1901.
Dean, Sidney Walter, M. D. '00, Died January 7th, 1901.
Donaldson, Susanne Thorne, B. S. '97, M. L. '98, (Mrs. William Sloss), Died March 8th, 1901.
Glenn, William, M. D. '93, Died February 26th, 1901.
Hampton, Harry R., LL. B. '96, Died August 16th, 1899.
Hendrickson, Eugene Alvin, B. S. '76, B. C. E. '76, Died April 5th, 1901.
Hong, Adolph, Phm. D. '99, Died January 28th, 1901.
Kinney, Alvin Claud, B. L., Died August 22, 1900.
Koch, John Coenrad Theodore, M. D., '93, Died ———, 1898.
Martin, Dayton D., LL. B. '93, Died January 27th, 1901.
Miller, William Henry, LL. B. '00, Died July 24th, 1900.
Ranson, George, M. D. '95, Died ———, 1899.
Schaefer, Charles Melancthon, LL. B. '90, Died June 23d, 1900.
Schroeder, John Pipin, LL. B. '98, Died January 31st, 1900.
Smith, Jessie Paine, B. L. '93, Died November 18th, 1899.
Smith, William Sidney, M. D. '92, Died ———, 1901.
Stocker, Harry Davis, LL. B. '90, Died November 13th, 1900.
Tanner, Harry L., B. E. E. '95, Died December 4th, 1899.
Thompson, William Gould, LL. B. '97, Died October 28th, 1898.
Trussell, Emma Frances, B. L. '83, Died April 12th, 1900.

† † † SPECIAL. † † †

†Means that we have not been able to communicate with the person named, and that the address given is as given in the former issue of the directory, or as it has been reported by others

The greatest care has been exercised in getting out this directory to make it both accurate and complete—it doubtless contains errors and in many respects is incomplete. Will *you* not kindly aid in making the next issue more complete and correct by reporting at once—using the card in the front of this book—any corrections which you know ought to be made.

If the alumni will take hold of this matter and send in corrections so as to make it worth while, a supplement to this directory will be issued next fall, including such changes and corrections, and also names and addresses of the class of 1901.

The class to graduate June 6th, will probably number about four hundred.

The alumni are earnestly requested to send, to the registrar of the University, notice of the death of any alumnus of the University of Minnesota. As far as possible the report should cover the following: Name, class, degree, date of birth, place of birth, date of death and place of death; name of father, maiden name of mother, name of husband, or wife; and names of children. Also a short statement of life work—including public offices held, with date of service; literary productions; important services in any other line of activity, or any other fact or event that should be noted in this connection.

Do not hesitate to send in such information as you may have, because you cannot send in all the facts. If you cannot furnish all the items mentioned above, report all that you can, and if possible, refer to some one else who may be able to furnish more material.

If the necessary material can be brought together, an obituary record, covering all of the graduates who have died, will be published some time during the coming year.

TREASURER'S REPORT.

At the annual meeting of the Alumni Association upon Wednesday of Commencement week, the Treasurer will make a report in substance as follows: Early in September last the executive committee of the association addressed a circular letter to all the alumni requesting the payment of fifty cents as annual dues for the University year 1900-1901. To facilitate the transmission of the money coin cards were also sent and to induce response from all the alumni the committee announced its determination to turn over to the Fellowship Association for the increase of its permanent fund one-half of the proceeds. The hope was expressed that at least one thousand responses would be received. A month later a second circular was sent to those who failed to respond to the first appeal. As the result of these efforts the treasurer has received the dues of 424 alumni, not as many as the committee had expected but sufficient in the opinion of the treasurer to warrant a repetition of the experiment next year. Alumni who have neglected the matter are again urged to send their payments before Commencement to the treasurer, Frank Maloy Anderson, University of Minnesota.

RAILROAD RATES.

In reply to a request for special rates for Commencement, the Western Passenger Association called attention to the rates already provided for the meeting of physicians to be held in the Twin Cities at the time of Commencement. These rates will be available to all who wish to attend the exercises of Commencement week.

RATE.—One regular first class normal tariff (not temporarily reduced) fare plus $2.00 from points in Association territory, Colorado, Wyoming and east to St. Paul and return except where open rate of fare and one-third for the round trip makes less.

DATES OF SALE.—Tickets to be sold at all points from which the local one-way rate to St. Paul is more than $6.00 on May 27, 28, 30, 31, June 2 and 3, and from points within that radius on May 27-June 4, inclusive.

LIMIT OF TICKETS.—Tickets to be good for return leaving St. Paul not earlier than May 29 nor later than June 15, except that by depositing tickets sold at points from which the local one way rate to St. Paul is more than $6.00 with Joint Agent not earlier than May 29 nor later than June 15 and upon payment of execution fee of fifty cents at time of deposit, return limit may be extended to leave St. Paul up to and including July 15, 1901. All tickets to be limited to continuous passage in each direction, going trip to commence date of sale and return trip date of execution.

For further details, enquire at the local ticket office.

PROGRAM OF COMMENCEMENT WEEK, JUNE 2ND-6TH, 1901.

SUNDAY, June 2nd, 3 o'clock, P. M.—Baccalaureate Service. The Armory. Address by the Reverend Leavitt H. Hallock, D. D., Pastor of Plymouth Church, Minneapolis.

MONDAY, June 3d, 2 o'clock P. M. and 8 o'clock P. M.—The Class Play at the Lyceum Theater. Admission by ticket.

TUESDAY, June 4th, 10 o'clock A. M.—Meeting of the Board of Regents, in the office of the President of the University.
8 O'clock P. M.—Senior Promenade, - The Armory. Admission by ticket.

WEDNESDAY, June 5th, 10 o'clock A. M.—Meeting of the Board of Regents in the office of the President of the University.
3 O'clock P. M.—Meeting of the Alumni of all departments, in the Chapel, Library Building.
8 O'clock P. M.—Sigma Xi Address by George E. Hale, Director of the Yerkes Observatory, University of Chicago. Subject: "Stellar Evolution in the Light of Recent Research." Illustrated by Lantern Slides.

THURSDAY, June 6th, *Commencement Day.*
9:30 O'clock A. M.—The Regents, Faculty, Alumni and Students form for Procession in front of the Library Building.
10 O'clock A. M.—Address and Graduating Exercises in the Armory. Address by
Armory. Address by Andrew S. Draper, LL. D., President of the University of Illinois.
1 O'clock P. M.—Alumni Dinner in the Armory.
Tickets $1.00.

Every Alumnus, as well as every citizen of Minnesota, and every friend of the University of Minnesota, is cordially invited to each and every exercise mentioned above, except the meetings of the Board of Regents.

THE PILLSBURY STATUE.

(From the Minnesota Daily.)

If the persons who have interested themselves in the erection of the John S. Pillsbury statue ever had any misgivings as to the degree of appreciation which would reward their efforts, these must certainly have been dispelled when they looked about them and saw the great throng that gathered to witness the ceremonies incident to the unveiling, and heard the many words of commendation and felicitation that came from everybody's mouth and heart.

The day was most typical of Minnesota—cool, still and bright. The crowd of students and citizens of Minneapolis that thronged the Library plaza and the campus about the pedestal, within hearing distance of the speakers, were in gala attire and enthusiastic and sympathetic to the sound of the orators' eloquent words.

The speakers of the afternoon stood upon a temporary platform erected at the left of the statue. The platform was prettily draped with the University and National colors, and the effect was very pleasing.

Among the prominent guests of the occasion, and seated on the platform were Gov. John Lind, ex-Senator Washburn, Mayor James Gray, Dr. W. W. Folwell, J. T. Wyman, Dean W. S. Pattee, together with many other prominent and distinguished citizens of the state of Minnesota.

The ceremonies of the afternoon opened with a musical selection from the University Cadet Band, after which Hon. Fred B. Snyder, president of the Alumni Association, in a masterly address, presented the statue to the University.

President Northrop accepted the statue on behalf of the University of Minnesota in an address filled with the most heartfelt words. His testimonial to Gov. Pillsbury's worth was one of the grandest ever uttered, and few have ever heard the president's words come so eloquently as they did yesterday. Anyone hearing him could but feel that every word that the president uttered came from the very bottom of his heart.

Senator C. K. Davis, the orator of the day, was next introduced and read from manuscript a most magnificent address. He spoke of the statues erected to men for years past, as everlasting memorials of the deeds of those men. Gov. Pillsbury was spoken of as a personal and affectionate friend, and a condensed statement of the governor's services to the state, and University especially, followed. A noteworthy incident was the senator's reference to Governor Ramsey, who was present on the platform. The senator portrayed, in a manner somewhat humorous to his hearers, the state of affairs at the University when Gov. Pillsbury first began his duties as regent. Hay was stored in one corner of the building, a turkey farm in another corner, and the floors all splintered because of chopping wood on them. The famous salt springs were mentioned, and the governor's wisdom in choosing pine lands for the University grant was commended. His eulogy of former President W. W. Folwell's efforts in building up the University in the early years was enthusiastically applauded by the speaker's auditors. The senator promised in the future to eulogize President Northrop's services in later years.

The senator read from Gov. Pillsbury's message to the legislature in which he offered to build a Science Hall to be worth $150,000 more or less, an offer which was accepted and which is borne witness to by the magnificent structure known to-day as Pillsbury Hall.

Taking up the governor's services as a legislator and governor, he recalled the fact that when Gov. Pillsbury became governor

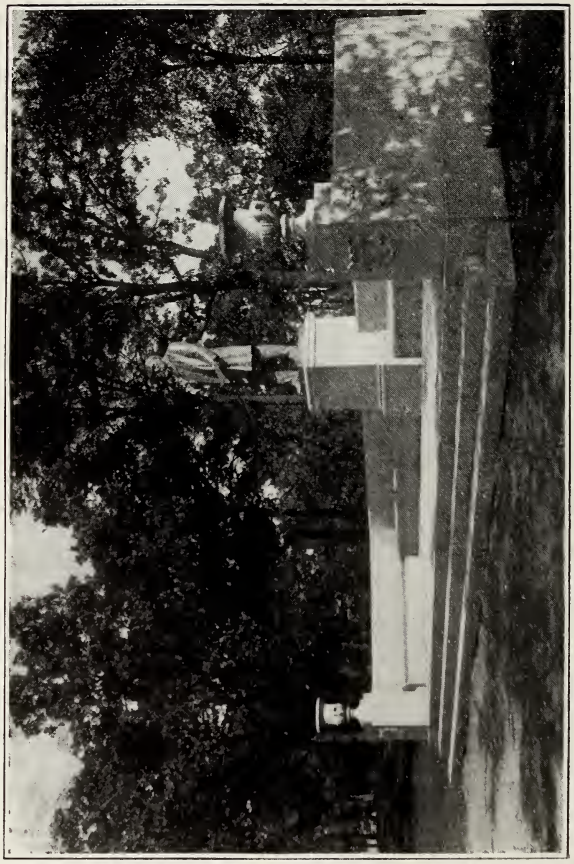

THE PILLSBURY STATUE

the state was a repudiating state; that through his efforts that stain was removed from the state's escutcheon and the financial affairs of the state put upon a sound basis.

The senator's oration, closing with a Latin quotation, was most magnificent.

The poem read by President Northrop, and written by Miss Myra Wiren, '00, was a most beautiful tribute to Gov Pillsbury.

President Northrop, in his most happy way, called upon Gov. Pillsbury for a few words. The governor responded, after the ovation which was tendered his coming to the front of the platform, in a few simple, heartfelt words of gratitude and appreciation of the great honor paid him. The tears rolled from the governor's eyes and his voice broke as he thanked the Alumni for their remembrance of him.

The sculptor of the statue, Daniel C. French, of New York, was introduced to the spectators that they might look upon the man who had so faithfully produced the beloved governor's form.

Upon calls from the crowd, Gov. Ramsey was introduced and he bowed his thanks for the ovation tendered him, saying only a few words. Gov. Lind responded in the same manner.

The exercises of the afternoon closed with music by the band. The event was certainly an auspicious one, not only in the history of the University, but of the State of Minnesota.

The statue will be a great adornment to the campus. It was modeled by Mr. French, the great American sculptor, and the man who executed the equestrian statue of George Washington presented to the municipality of Paris by the women of America, and unveiled on the last Fourth of July. The statue has cost about $15,000, is a little more than life size, and mounted on the granite pedestal which is familiar to all who are attending the University.

GENERAL UNIVERSITY NEWS.

The following items are, in the main, taken from the *Minnesota Daily*:

CHANGES IN THE BOARD OF REGENTS.

As a result of the state election of last fall, Gov. Van Sant and Superintendent John W. Olson became members of the Board of Regents in the places of Gov. Lind and Superintendent John W. Lewis.

The terms of office of Regents Mahoney, Tullar and Owen having expired, Regent Mahoney was re-appointed and the Honorable James T. Wyman, of Minneapolis, and Dr. O. C. Strickler, of New Ulm, were appointed in the places of Messrs. Owen and Tullar.

LEGISLATIVE APPROPRIATIONS.

The legislature of 1901 was liberal with the University, as will be shown by the following statement of appropriations:

To be available for current year—Deficiency in alteration of chemistry building, $8,000; artesian well, $3,000; alteration and reconstruction of chemistry building, $8,600; barn, $1,000. To be available for year ending July 31, 1902—Extraordinary repairs, $8,000; physics building, $50,000; library, $7,500; new boilers, $8,200; engineering and mechanical art building, $60,000; dental department, $2,250; additional current expenses, $35,000. To be available year ending July 31, 1903—Repairs, $8,000; library, $7,500; department of mines building, $47,500; additional current expenses, $35,000.

Appropriations to the Department of Agriculture—Veterinary building, $25,000; dairy, $3,000; blacksmith shop, $3,000; department of meat curing, $7,500; swine, $3,000; girls' building, $12,000; agricultural chemistry, $25,000; Grand Rapids sub station,

$2,700; Crookston sub station, $11,500; agriculture in rural schools, $4,000; total, $96,700.

The University received $188,550 for buildings and also $101,000 for current expenses, of which three-tenths is to be available for the agricultural department.

PRESIDENT NORTHROP.

As usual, the year has been an exceedingly busy one for the president. He has been called upon for innumerable addresses and has responded to a large number of the calls by complying with the requests. The address delivered this spring before the Baptist convention of Chicago has called forth a large amount of very favorable criticism on account of its healthful and hopeful vigorous melioristic tone.

President Northrop was honored by President McKinley by being appointed chairman of the delegation representing the United States at the Pan-American convention, to be held at the city of Mexico, in October. This honor he was obliged to decline as he had already accepted an invitation to speak at the bi-centennial celebration of the founding of Yale, which occurs the same week.

The president has accepted an invitation to deliver the Memorial day address at the Exposition this year and he is also to deliver one of the principal addresses at the celebration of the fiftieth anniversary of the founding of the collge Young Men's Christian Association, to be held in Boston, June 11-16, 1901.

The President has just returned from a meeting of the western university presidents, held at Champaign, Ill. While away, he made an address before the Congregational association at Peoria, Ill.

CHANGES IN THE FACULTY.

Dr. Henry W. Brewster, principal of the school of agriculture, who was obliged to resign in order to take a much needed rest, is succeeded by Frederick D. Tucker, M. A.

Miss Alice Young, who resigned an instructorship in the department of English to accept the position of assistant professor of English and dean of women, in the University of Iowa, is succeeded by Mrs. Frances B. Potter, M. A.

Professor Hinton, who resigned from the department of mathematics to take a government position in Washington, is succeeded by Dr. Geo. N. Bauer, '94, and Dr. Gilbert A. Bliss.

Miss Anna Butner has taken the place made vacant by the resignation of Miss Kiehle, of the department of physical culture, and the Preece system has been superseded by the Sargant-Anderson system.

Dr. Wm. A. Schaper, of Iowa, has been called to the position of instructor in political science. Professor Schaper won distinction at a meeting of the American Historical Association held at Detroit, Mich., during the holidays, by winning the $100 prize offered by that association for the best historical monograph. The professor's subject was, "Sectionalism and Representation in North Carolina,'

Professor Klaeber has been elected state secretary of the American Dialect Society.

By the death of Senator Cushman K. Davis, the law school has lost a member of its faculty, and the University a strong and well tried friend.

Professor Jewett, who has been traveling in Europe during the past year is to return to the University, Mr. Weyerhaeuser having provided for such a possibility by endowing a chair of Semitic Language and History.

Haydn S. Cole, lieutenant U. S. A., has been elected instructor in military science.

William R. Appleby has been made dean of the school of mines.

Dr. John S. Carlson has been elected professor of Scandinavian.

Benj. F. Groat was elected assistant professor of mathematics in the school of mines.

Frank R. McVey has been made professor of private economics.

Mrs. Virginia C. Meredith, of the school of agriculture, was made professor of home economics.

Instructors Norman Wilde and Carl Schlenker were made assistant professors in the departments of philosophy and German, respectively.

Dr. W. P. Dickinson, secretary of the college of dentistry, has been elected dean of the college.

Dr. Thomas S. Roberts was elected professor of pediatrics in the college of medicine and surgery, and Dr. J. T. Christison professor of clinical pediatrics.

Dr. Alfred Owre was elected professor of metallurgy and clinical professor of operative dentistry.

Dr. C. A. Erdmann has been elected professor of anatomy, in the department of medicine.

Dr. S. M. White has been made assistant professor of Pathology and Bacteriology.

E. P. Harding, who has been studying in Germany, has received his Ph. D. and is back at the University, in the department of chemistry.

Professor Downey has been given a leave of absence for the coming University year. He will spend the year in travel and study in Europe.

CHANGES IN THE COURSE OF STUDY AND DEGREES.

By recent action of the Board of Regents, beginning with the year 1902 and thereafter, all persons completing the course of study prescribed will receive the degree of Bachelor of Arts. All other first degrees, in the college of science, literature and the arts, being abolished.

The course of study proposed by the faculty, to harmonize with the change in degree, is now in the hands of the regents and will be acted upon at the next meeting of the board, in June

In the College of S., L and A., Engineering, and the School of Mines, the three-term system has been abolished and the semester system adopted in its stead.

It is quite probable that the regents will, at their next meeting, approve the recommendation of the faculty, that the University year begin one week later in the fall and commencement week come one week later in the spring.

BENEFACTIONS.

The following letter will explain the terms of the generous gift of the Honorable J. B. Gilfillan—an ex-regent, and a true friend of the University:

MINNEAPOLIS, FEB. 8TH, 1901.

To the Board of Regents of the University of Minnesota—Gentlemen:

Your favorable consideration of the proposition hereinafter set forth in detail is hereby solicited:

Actuated by my own experience from early life, I have had in mind for sometime the establishing of a fund in trust, the income from which might be used in aid of such deserving youths

of our state as might be found struggling for an education beyond their own means of obtaining. As your board represents and is invested with the government of the chief educational institution of the state, it has occurred to me that you might with propriety be made the repository of such a trust and the agency for the suitable execution thereof, and the bestowal of the benefits to accrue therefrom. In case an enlargement of your powers is found to be necessary or desirable, that can be accomplished by enactment of the legislature now in session.

The fund proposed to be established will be for the present, the sum of fifty thousand dollars, to be conveyed to you by deed defining the purposes and conditions of the trust, the beneficiaries thereof and the basis upon which the benefactions shall be bestowed. The principal of such trust shall be designated "The Gilfillan Trust," and shall remain inviolate and kept invested in the same manner and by the same persons, or officers, as the permanent fund of the University, and so as to yield the best income therefrom.

The income of the said fund shall be subject to the use and disposal of the said Board of Regents for the educational purposes hereinbefore specified, either in the form of a gift or temporary loan as the said regents may deem best, the beneficiaries to be and to continue to be, within the following limitations, that is to say:

First—They must be youths of the state of Minnesota, without regard to sex.

Second—They must be and continue, of unblemished moral character, and of temperate and industrious habits.

Third—they must be such as, by examination and trial, shall evince and maintain a taste, habit and aptitude for study.

Fourth—The aid herein provided may be bestowed upon students in any of the departments of the State University, or in schools preparatory thereto.

The foregoing provisions shall be strictly construed, and as to any student who shall fail to come, or shall cease to be, within the said conditions, as so construed, shall forfeit all claim to the benefits of such fund.

It will be seen that the spirit of this benfaction is to aid and encourage such as are worthy, susceptible and willing to help themselves; none other may share its benefits.

Deeming this the best gift in my power to the state in which my whole active life has been spent, and craving your early consideration and acceptance of the same, I remain,

Sincerely yours,
J. B. Gilfillan.

Mr. H. W. Wilson, proprietor of the University Book Store, has instituted a short story prize contest, by offering prizes aggregating $100, and divided into a first prize of $50, a second prize of $25, a third of $15 and a fourth of $10.

The stories for which the prizes are offered shall be not more than 4,000 words in length, nor less than 1,000 words, subjects based on University life will be given a preference, and the first stories to be handed in will, everything else considered, be favored.

The award will be made on Commencement Day at the same time that the other awards are made.

It is not unlikely that this prize contest will be made a permanent thing, the contest to be known as the H. W. Wilson Short Story Prize Contest.

For the encouragement of studies in foundry practice, Mr. O. P. Briggs, president of the Twin City Iron Works, offers $75 annually in two prizes which are to be accompanied by gold medals.

The competition is open to sophomores in the college of engineering, and the prize will be awarded for the best essay relative to the above subject.

Mr. William H. Dunwoody, president of the St. Anthony and Dakota Elevator Co., has favored the University with a generous prize. He offers $100 to that student who shall earn the right to represent Minnesota in the Northern Oratorical League. As is already well known, this league is composed of the seven largest and best universities of the central states, viz.: Minnesota, Iowa, Wisconsin and Michigan State Universities, and Oberlin, Chicago and Northwestern.

Mr. Frank O. Lowden, of Chicago, offers as a prize to be competed for by the Northern Oratorical League, an endowment of $3,000, which will yield an annual income of about $175. A prize of $100 will be given to the winner of first place, $50 to the orator who gets second place, and the remainder will be set aside each year for an interest fund to accumulate, and in time produce another endowment.

Prof. Maria Sanford announces a gift of $100 from Gov. John S. Pillsbury to be used for prizes in her department. Half of this sum was used this year for the Nebraska extemporary contest, and the other half for the debate between the two sections of the sophomore class. Gov. Pillsbury is the donor of the prizes to the winners of the annual oratorical contest known as the Pillsbury prizes and contest, and this is therefore his second prize offer. In making the gift the governor expressed himself as very much pleased indeed with the enthusiasm and progress being shown in debating and oratorical work at the university, and said that he considered the recent Pillsbury oratorical contest the best he had yet heard.

Mr. Frank H. Peavey, president of the Monarch Elevator Company, has added another to the long list of cash prizes offered at the University, by announcing that he would give a prize of $75 to the members of the team winning the Freshman-Sophomore debate, and another prize of $25 to the student in the Freshman or Sophomore classes writing and delivering the best oration. Both prizes will be offered this year, but Mr. Peavey has not provided them beyond the present year, although it is hoped that the success of this year's contests will induce the donor to make them fixtures.

PUBLICATIONS—FACULTY, ALUMNI, STUDENTS.

March 1st, 1901, Andrew Franklin Hillyer, '82, issued a book entitled "A Social Study of the Negro of Washington, D. C." Mr. Hillyer, at a meeting of the National Negro Business League, held in Boston last fall, presented an address on the Negro and Business, which received many favorable comments from the eastern press.

George G. Tunnell, '92, has recently issued a book, giving many interesting and valuable statistics concerning railroad transportation. A chapter is devoted to the transportation of mail matter and he shows that the annual deficit of the postoffice department is not due to the carrying of mail at too low a rate, but to the immense amount of mail carried free, under congressional franks.

Dr. W. W. Folwell, of the University, has completed the draft of an elaborate report on the employment of prison labor, begun at the request of Gov. Lind. The conditions at Stillwater were such as to make a change of plan inevitable there, and with this in view the governor appointed a commission last spring, consisting of Dr. Folwell and Senators Summerville and Baldwin to investigate and make reports on the various methods of employing prison labor. Dr. Folwell's work is a full report of what the commission found out in its investigations. It was submitted to Gov. Lind and was by him transmitted to the legislature.

Dr. W. W. Folwell has recently been chosen by Governor Van Sant, to represent Minnesota at the national conference of corrections and charities which will meet in Washington, D. C., May 9-15. Dr. Folwell is chairman of the committee on the legislation concerning charities, and will speak at this conference on the subject, "The Special Field of National Legislation."

Professor C. W. Benton, head of the French Department, edited and published during the summer a small French text book, entitled "Easy French Plays," which is meeting with decided favor from both critics and teachers alike. The little book contains three plays, with notes and vocabulary.

Last summer W. F. Webster, of the class of '86, issued a text book upon "English Composition and Literature." This book has received a most enthusiastic reception among school men and has been adopted as a text book by a large number of schools over the country.

The Richards Publishing Company of this city has recently published a novel entitled "Inis De Vrieze." The author is Miss Myra Wiren, of the class of 1900, U. of M.

Perhaps the most notable triumph any University man has yet achieved is that of Professor John Zeleny, '92, assistant professor of Physics. The Royal Society of London has just published a pamphlet written by him, entitled, "The Velocity of the Ions Produced in Gases by Roentgen Rays." This is a very important piece of work, as the publication by the Royal Society indicates, placing it in the records of the society being one of the highest honors that can be paid to a man's work.

This is Prof. Zeleny's latest article on the subject, of which, by the way, he is one of the world's acknowledged authorities. The acceptance of this work by the Royal Society brings honor not only to Mr. Zeleny, but to the University, of which he is an alumnus as well as professor.

The University Book Store has published a little book written by two 'Varsity girls, Miss Inez Lord and Miss Eva Smith, both sophomores, which is sure to prove popular, and which is a charming manifestation of the renaissance in literary interest at the University. Entitled "Fables in Maroon and Gold." The Fables are sixteen in number, readable and pleasing. They teem with 'Varsity slang and 'Varsity atmosphere—hence their name.

The Royal Astronomical Society of London recently published a treatise by Professor F. H. Leavenworth, entitled, "Photographic Measurements of the Ring Nebula in Lyra and of Neighboring Faint Stars." The measurements tabulated are from photographs taken with the ten and one-half inch refractor of the University here.

Professor McVey has recently issued a new book, "The Government of Minnesota; its History and Administration," which has attracted very favorable criticism from many sources. The following from the February number of "Book Reviews" outlines the work: "It has been the purpose of the author to present in a small volume of 240 pages a harmonious picture of the history and government of the commonwealth of Minnesota. This has been done in ten chapters, as follows: Minnesota as a Territory; Minnesota as a state; Organization of the state; the Central Government; Local Government; Nominations and Elections; the Administration of Justice; Revenue and Expenditures; Education; the Protection of the state. At the beginning of each chapter are general references to authorities, numerous foot-notes are found at the bottom of pages, while at the end of the book is an appendix containing historical material for more extensive work than the text affords. These helps, together with the carefully prepared text, make the book an unusually well equipped one to meet the needs of teaching in civil government."

Mr. Bernhard O. Leubner, instructor in the College of Pharmacy, has during the year, written an article of about 50,000

words, on "The Chemistry of the United States Pharmacopœial Preparations." The article is being printed monthly in *Merck's Report*, the representative scientific journal on pharmacy, having headquarters in New York and Darmstadt, Germany. Also a somewhat shorter article, entitled "Pharmaceutical Mathematics," which is now in the hands of the publishers.

Dr. Geo. N. Bauer, of the Department of Mathematics, has published "The Parallax of Cassiopeiae and the Position of Fifty-six Neighboring Stars." It is a pamphlet of 102 pages. The work is based upon twenty-eight photographic plates, taken by Rutherford, the pioneer in celestial photography.

During the past year Dean Pattee has prepared and published a book upon the subject of Contracts, containing the notes and authorities which he has collected during the past twelve years. It is arranged with special reference to the student's necessities: First a citation of authorities to be studied; second, provision for a carefully written analysis of these cases by the student; and, third, notes, showing he application of the principles of law in detail with their limitations and modifications. He has published a similar work in "Equity," and as a similar edition in "Real Property and Personality" nearly ready for the printer. Mr. Paige has prepared a similar work in the subject of "Torts." Nearly one thousand volumes have been added to the Law Library during the past year, and it is expected that about as many more will be added in the year to come, placing the Law Library among the very most complete of those possessed by the various law schools in the country.

Mr. Charles A. Willard, a member of the Faculty of Law since its inception and a diligent and valued instructor, has just been appointed to the chief justiceship of the supreme court in the Philippine Islands.

Dr. Richerd Burton, Professor of English, published a biography of Whittier, in the Beacon Biography Series, in April, 1901, and will bring out a new volume of his essays in the late autumn,—the book containing a dozen papers, most of which have appeared in the magazines and are here collected for the first time.

Frank Dewey Redfield, Law, '99, is the founder and editor of a monthly magazine, *The Stub Pen*, devoted to the interest of authors of the Northwest. The first number appeared March 1st, 1901.

The doctoral thesis of Mr. Charles D. Abbetmeyer on "Moral Evil in Old English Literature" will be printed in the philological journal *Anglia*.

During the past year Professor Samuel B. Green has published a third edition each of "Amateur Fruit Growing" and of "Vegetable Gardening," both of which are text books used in the School of Agriculture. He has now in preparation a revision of "Forestry in Minnesota," of which a new edition of 10,000 will be published sometime this season; he has also in preparation, and nearly completed, a "Syllabus of Green House Laboratory Work for Students in Horticulture."

Professor Harry Snyder has published one bulletin on "Studies on Bread and Bread Making," issued by the United States Department of Agriculture.

During the past year Professor Thomas Shaw has issued a book, "The Study of Breeds."

Professor Downey's "Higher Algebra," which appeared the latter part of last July, has already reached the sixth edition. Part I., which includes the first fifteen chapters, is used in many of the high schools of the state, and will doubtless be introduced into the rest, as it leads directly to the work done in the University. The author is now preparing a chapter on "Determinants," for which there is a demand in some quarters, to appear in the next edition of the complete book.

The edition of Professor Downey's little work on "Differentiation and Integration" being exhausted, a new and somewhat enlarged edition will be published for next year.

Volume I. of Professor Gale's "Psychological Studies" was published during the summer. The studies, a volume of 175 pages, are the result of original work, the largest part done by Mr. Gale himself, the remainder under his direction, in the Psychological laboratory. They form the largest single contribution yet made to experimental psychology. Contents: "Our Nervous System and Its Use"; "On the Psychology of Advertising"; "The Vocabularies of Two Children of One Family Two and a Half Years of Age," by M. C. and H. Gale; "Taste and Smell in Articles of Diet," by Roy W. Tallman, with postscript by H. Gale; "A Case of Alleged Loss of Personal Identity; Psychical Research in American Universities"; "Catalog of Lantern Slides; For Use in Lectures on the Nervous System," being 47 reproductions on schematic cuts and plates and 79 original micro-photographs.

Also an article by Mr. Gale, entitled "A Typical Adolescent Religious Experience," appeared in the September number of the *Journal of Adolescence*. This is a frank and thoughtful analysis, in the light of modern scientific conclusions, of the writer's own long and thoroughly-tested religious experience.

Professor Klaeber is engaged upon an edition of "The Beowulf," to form the first number of a new series of college editions started by Heath & Co.

O. W. Oestlund, M. A. instructor in entomology, has recently issued a laboratory guide for the use of the classes in entomology.

Hubert C. Carel, B. S., assistant professor of medical chemistry, has issued a syllabus upon inorganic chemistry, a book of about 175 pages.

The University Book Store will issue during the coming summer, for Professor Woodbridge, "Hobbes' Leviathan," including a part of the original text, and notes.

Allyn & Bacon will publish during the coming summer, for Professor Willis M. West, an Ancient History, a text book for use in high schools.

ANATOMICAL EQUIPMENT.

Among the departments of the Medical School which will always be of interest to its Alumni, is that of Anatomy.

With the advent of Professor G. A. Hendricks, in the fall of '89, a graded course was established, which has since been maintained, and copied by nearly all other medical schools. Owing to Professor Hendricks' untiring labors and enthusiasism, coupled with his brilliancy as a teacher, the subject soon became one of the best taught, and deservedly popular with the student body and profession. The department has long since outgrown its old quarters in the Medical Hall, and is now housed in a laboratory building of its own.

The laboratory, though modest in size, is without its kind in this country. It is a two-story and basement building. In the basement are the morgue, injecting room, a cold storage vault and a two-ton carbonic acid gas refrigerating machine.

On the first floor is an amphitheater seating one hundred students, the offices of the professor and demonstrator, a laboratory for research work and the museum. The museum, though still in embryo, is rapidly growing, and at the present time has a splendid collection of bones and skulls, normal and pathological; a good collection of the comparative skeletons of the vertebrates, and has added to it the past year a complete set of Professor His's famous plaster models from frozen sections. The entire second floor is devoted to laboratories for practical work.

This work is now conducted in a thoroughly scientific manner, and when the students are at work presents a most interesting and inspiring sight. The laboratory is open all the year and of-

fers to the graduate students opportunity to refresh their knowledge. The past year six graduate students availed themselves of this opportunity.

The corps of instructors now comprise a professor, demonstrator and prosector, which teaching force it is hoped will be soon increased.

Extensive improvements have been made in the Mechanical Engineering Department, both in the lines of laboratory work and shop practice. During the past year the Mechanical Laboratory has been increased by the addition of the space formerly occupied by the Pattern Shop and considerable new apparatus and machinery have been added. Prominent among these is a 25-H. P. Chandler & Taylor, high speed automatic engine with condenser, an 8-H. P. White gasoline engine, and a small transverse hydraulic testing machine. In addition to these a new testing table has been erected and equipped for testing water meters. The air brake testing department is being fitted with additionol equipment.

In the shops a new Whiting cupola, 27″ inside diameter, has been erected, besides two very complete brass furnaces, designed and built by the students. A new planer will be added to the wood-working department during the summer. The shops next fall will be ready to accommodate about twice as many students as heretofore. Among the new machinery to be purchased is a 30″x10′ lathe, a 36″x8′ planer, a 16″x12′ lathe, a large milling machine and a Gisholt tool grinder, besides a good assortment of small tools.

Electrical power is used for driving the machinery; the group system has been selected as best adapted to the conditions, and a number of small motors placed in the several departments; 220-volt, continuous current motors are employed in connection with a three-wire system which is also used in the circuit.

An addition to the present shops will be built at once, to include large drawing rooms, recitation rooms, reading room and offices, for the Mechanical Department. This addition will also contain up-to-date blue print facilities.

The Department of Electrical Engineering reports that during the past year much attention has been given to an investigation of various systems of train lighting, and papers before the Northwest Railway Club and before the St. Louis Railway Club have been well received and have been widely quoted.

An automatic recording apparatus has been perfected for securing autographic records of rapid changes in current and voltage; with this apparatus, valuable records have been secured, showing the instantaneous values of the current, taken by electric elevators and similar apparatus.

Original work now in progress includes an efficiency test of the electrical transmission between the main power house and the substation of the Minneapolis General Electric Company, tests of power used in the railway shops at Oelwin, Iowa, and in South Minneapolis, and design of electric power plant for the latter, tests of efficiency and regulation of train electric lighting apparatus, tests of electric automobiles and tests of series incandescent street lighting systems.

The appropriations of the late legislature will provide for the erection of an electrical laboratory and its equipment during the year.

ALUMNI IN THE STATE LEGISLATURE.

(From the Minnesota Daily.)

In the senate, Allen J. Greer, '81, a prominent attorney from Lake City, and one of the most influential members of the senate, a Republican in politics.

Fred B. Snyder, '81, an attorney at law in this city, a senator from the district in which the University is located. He has served several terms with great credit to himself, and with great

benefit to the University. He has fought hard for appropriation bills and has come out victorious many a time when the battle seemed to be going against him.

Ripley B. Brower, Law, '91, a well known attorney from St Cloud, representing one of the best districts in the state.

P. Fitzpatrick and E. T. Young, both attended the University, but neither graduated. They took work both in the Academic and Law Colleges, and are prominent members of the senate.

In the house of representatives, there are six alumni, all graduates of the College of Law. Three of these are from the city of Minneapolis. All have graduated during the nineties.

Geo. W. Armstrong, '99, served in the Spanish-American War in the Thirteenth Minnesota Regiment. He has not forgotten his comrades as is evidenced by the bill passed in their behalf, attention to which was called in a recent issue of this paper.

J. C. Sweet, '93, represents the district in which the University is located. He is a prominent attorney in the city, and for some years has been a lecturer in the College of Law.

C. L. Wallace, '97, has a lucrative law practice, and handles besides a large bond company's business.

The other 'Varsity men outside of the city are: G. W. Harden, '91, of Le Roy; J. R. Hickey, '94, Graceville; and J. A. Jackson, '93.

George C. Sikes is secretary of the Street Railway Commission of Chicago; a place for which he is peculiarly well fitted and which he is filling in a way to bring honor to himself and his alma mater.

"Joe" Blethen has written a number of delightful short stories for current periodicals. He says that there are more where those came from.

Chester N. Gould is studying philology in Leipzig. He has been appointed Fellow in Germanics at Chicago University for the coming year.

The following is taken from the *Minnesota Daily* of January 31st:

Two hundred prominent men of the state came together at the West Hotel Tuesday night to do honor to a man who, as consul general of the United States, has not only, in the last four years, won glory for himself by his strict attention to his work and by his rare diplomacy in matters of state, but who has made the country which he serves looked up to in China, and who has made the consulate service of the United States stand for far more than it did before John Goodnow, a University graduate of the class of '79, went to his post in Shanghai. There were present at the banquet given in his honor, the president of the University, a governor and an ex-governor of the state, a mayor and two ex-mayors of Minneapolis, the speaker of the state house of representatives, and many other noted guests, while regrets were read from such men as Secretary of State John Hay, Wu Ting Fang, Chinese minister at Washington, and A. A. Adee, assistant secretary of state.

Among those responding to toasts were Mayor Ames, Governor Van Sant, A. H. Hall, Samuel Hill, Rev. J. S. Montgomery, Speaker Dowling, James Gray, besides the guest of honor and our own President Northrop. Judge Simpson was toastmaster and served very happily.

UNIVERSITY ORGANIZATIONS AND ACTIVITIES.

Dramatization of the Odyssey.

There was a large attendance to witness the dramatization of the Odyssey. Of course the play was different from the modern plays and so was probably different from what was expected by many of the audience, but the insight that it gave into Greek life and manners was both interesting and instructive. In general the

parts were all well taken. The costumes were very attractive. Among the most interesting parts of the play were the ball playing by the girls and the gymnastic contests.

The Greek department has won a great reputation for itself and has by this play unquestionably stimulated greater interest in Greek throughout the city at least.

The play was under the direct supervision and direction of Mabel Hay Barrows, to whose able and untiring energies its success was largely due.

This year, under the direction of C. A. Marshall for the Glee club, and Francis Robertson for the Mandolin club, a concert was given at the Lyceum Theater March 28th and a week's trip followed in the southern part of the state, including Mason City, Iowa. The boys had a special car for the trip and were entertained in homes in the places visited, besides being tendered several receptions. In most places there were good audiences, so that financially the organization was ahead when they reached home. The newspapers of the towns visited were loud in their praise of the work done by both clubs.

The three plays which the University Dramatic Club have been preparing so faithfully this year, were given Monday night, Feb. 11, at the Lyceum theater. The work of all the actors was commendable and showed careful preparation.

The Club selected three one-act plays this year, which suited the taste of the audience far better than the plan of last year.

"A Woman's Won't" was the first one on the program. The play itself was very simple, but the acting was clever, and as a whole most commendable.

"At the Barricade" came next on the program and showed the strongest acting of the evening. "A Flower of Yeddo" was the last play of the evening. All the members on the cast deserve equal and very high commendation for their work. The stage setting of this play was pretty and in keeping with its quiet and refined nature.

THE WOMAN'S LEAGUE.

The Woman's League is an organization composed of all women of the University who desire to join, and of the wives of the members of the faculty. The four hundred and thirty girls who belong to the League are divided into twenty-four groups and to each of these groups belong one or two faculty women. The groups meet in the afternoon of the second Saturday of each month for purely social purposes, and occasionally all groups meet together for a general reception. The object of the League is to establish friendly and personal relations between the girls of the University and the women of the faculty. It is hoped that through the influence of the League, a Woman's Building may eventually be established as a home for the girls of the University.

MUSIC.

After a great deal of serious consideration, the committee of the faculty evolved an excellent plan for the development of true appreciation of music among the students which will no doubt raise the standard of music and educate the students to a better musical taste. The plan included a choral union which has been organized and has been at work during the latter part of the year.

On Thursday or Friday of each week ,a classical program is presented in which the best musical talent in the cities appears. The great composers and their works are taken up in chronological order from Bach to Mozart and Beethoven. The first two programs were devoted to Bach, the first to his vocal productions, the second to his instrumental music. Other artists were studied later.

For the coming year the department of psychology offers a special course in the psychology of music, as follows:

Lectures with experimental demonstrations to analyze the total æsthetic effects of music into its elementary components of tone quality and quantity, rhythm, melody, harmony, contrast, with the biographical, historical and personal associations, and its connections with poetry in songs and with the drama in opera. Based largely on original experimental material, together with such works as those of Helmholtz, Koenig, Stumpf, Riemann, Zahn, Lanier, Gurney, Gilman, Wallaschek and R. Wagner.

Extra hours will be given as illustrations in different forms of piano compositions, chamber music, song cycles of Schubert, Schuman and Brahms; piano arrangements of Beethoven's Ninth Symphony, and at least of Parsifal from Wagner's music-dramas. Special lectures will be given preparatory to the best public concerts during the musical season.

The system of physical culture which Miss Butner has introduced at the University this year, is different in many respects from that employed here before. It is more of a gymnasium course, the purpose is to develop first strength of muscle in the girls and afterwards take up the exercises that produce grace.

All the apparatus needed has been provided for, and some work was done with the dumb bells, Indian clubs and wands early in the year. Because of the lack of apparatus at the opening of the year and the fact that the system is new here, real work did not begin until after the holidays. Much æsthetic work has been done, including the fancy steps, arm movements, and the like.

Through the efforts of E. E. McDermott, assistant professor of rhetoric, a Minnesota High School Debating League is being organized. The plan includes all accredited high schools in the state. For convenience the state is subdivided into districts coincident with the congressional districts. A series of contests will be carried out in each district. Then the winners of each district will compete and finally the two schools standing without defeat will meet in Minneapolis for the championship and the possession of a $200 prize cup which has been offered by the *Minneapolis Journal*. The organization will be completed and the resolution for next year's discussion will be submitted in May.

Enthusiastic letters of commendation and support are coming in from superintendents and principals all over the state.

Such a league will stimulate high school rhetorical work. But it will do more than this. Through friendly rivalry, better acquaintance and interchange of ideas, the best there is in any school will be carried to others, and thus raise the standard of all.

Besides the handsome prize, mentioned above, the *Minneapolis Journal* will give to each of the three debaters who win in final contest, a handsome gold badge and it will report all matters of interest when the series of contests is being carried out.

In time this league will unquestionably bring results beneficial to the University.

Through the efforts of the Rhetorical Department and the generosity of friends of the University the number and value of prizes for which students in debate and oratory can compete has been greatly augmented in the last two years. Nearly $500 in cash and numerous prize cups and medals are awarded each year. Only three other universities in the United States now offer as tempting prizes to ambitious students in forensics as does the University of Minnesota.

The whole system of debate and oratory has been reorganized in the last three years and placed on a firmer basis than ever before. Seven strong literary societies are maintained and a debating board, composed of four members of the faculty and three student members, now has control of all matters pertaining to contests in debate and oratory. The University now belongs to five inter-collegiate and inter-state leagues.

LITERARY EVENTS.

Debate—Central League, Jan. 17, 1901—Michigan *v.* Minnesota—Ann Arbor.

Resolved, That it is unwise for the states to attempt to tax personal property.

AFFIRMATIVE—Minnesota:	NEGATIVE—Michigan:
James McIntyre,	Maxey,
Olai A. Lende,	Sonnenschein,
Alex. Janes.	Jacobs.

Michigan won, 2-1.

Debate—Iowa *v.* Minnesota, Iowa City, March 1, 1901.

Resolved, That it is unwise for the states to attempt to tax personal property.

AFFIRMATIVE—Iowa:	NEGATIVE—Minnesota:
Noland.	O. P. McElmeel,
	H. B. Gislason,
	P. J. Thompson.

Iowa won, 2-1.

Extemporaneous Oratorical Contest and Story Writing Contest—Nebraska-Minnesota:

ORATORY:

Guy L. Caldwell, Minnesota, first.
G. N. Graham, Nebraska, second.

STORY:

Mr. Fairchild, Nebraska, first.
Roy Allis, Minnesota, second.

Pillsbury-Dunwoody Oratorical Contest, 1st prize, $130; 2d prize, $25; third, $20.—March 23, 1901.

T. D. Schall, first.
Ray Dillman, second.
Olai A. Lende, third.

Minnesota State Oratorical Contest, U. of M., Macalester, Carleton, Hamline.

J. A. A. Burnquist, Carleton, first.

Final Intersociety Debate, April 26, 1901.—Minerva *v.* Forums.

Resolved, That railroad pooling should be legalized.

AFFIRMATIVE—Forum:	NEGATIVE—Minerva.
O. J. Henderson,	Julia McDonough,
S. DeW. Adams,	Irene McKeehan,
Bert Russell.	Anna Purcell.

Forum won, 2 to 1.

Northern Oratorical League, Iowa City, May 3.
T. D. Schall will represent Minnesota.

REPORT OF Y. M. C. A.

Membership—Academic department, 162; Engineering department, 58; Medical department, 73; Law department, 49; unclassed, 18; Faculty, 25; total membership, 385. Paid membership fees, 200.

Religious—Men's meetings held, 22; average attendance, 58; mid-week prayer meetings, 24; average attendance, 19; morning prayer meetings at opening of year, 5; average attendance, 14; personal workers' class, 20; average weekly attendance, 15; men in vacation bands, 10.

Bible Study—Classes taking systematic work, 15; total number entering classes, 107; average weekly attendance, 60; estimated time per student in private study each week (min.), 45; two normal classes for teachers.

Missions—A mission study class, 7; missionary meetings, 6; average attendance (men and women) 69. A student volunteer band of three members. Pledge to foreign missions, $50.

Social—Eight socials or receptions during the year. Opening reception at Armory, 950; four receptions to men, 280; two "post

exam" jubilees, 650; one medical reception, 100; total attendance, 1,980.

Employment Bureau—No. of applications for work, 140; given permanent work, 54; odd jobs distributed (over) 82; one student reports $21 made from these odd jobs.

Students' Loan Fund—Money in the fund, $50; number of loans made since September, 76; total aggregate of loans, $497.

Educational Department—Number of classes for making up entrance conditions, 9; number enrolled in classes, 78; number already passed examinations, 44. This department, indorsed by the faculty, and the teachers' records accepted in lieu of condition examinations.

Boarding Houses Bureau—All boarding houses personally inspected and listed in the fall. Estimated number directed to same, 600; number provided with room-mates, 30.

Handbook—A 2,200 edition of "The Student's Hand-book" distributed gratis to students in all departments.

Medical Department—A reading room in the Medical building supplied with current literature; a weekly devotional meeting for medical students in their own building.

Building—A 9-room building open at all times to students, societies and clubs; reading room, game room, toilet room and parlor. Piano for use of societies and glee club.

Receipts—Balance from last year, 33c; dues, $195; subscriptions, $756.27; educational department, $42; boarding house bureau, $10.85; Bible study department, $2.63; Hand-book, $347.50; missions, $50; board of directors, $600; total, $2,004.58.

Disbursements—Subscriptions to state and national work, $50; missions $50; salaries, $357; salaries (board of directors), $600; building, $38.88; furniture, $228.61; piano, $116.09; gas $19.80; stationery, $4.10; printing, $43.25; receptions, $60.97; postage, $15.13; rent, $12; insurance, $22; water, $4; Hand-book, $297; miscellaneous, $50.45; cash on hand, $35.30; total, $2,004.58.

Resources—Cash on hand, $35.30; bills receivable, $65.50; total, $100.80.

Liabilities—None.

Note: To be provided for current expenses from April 15 to June 1—Salaries, $140; printing, $20; gas, $5; Gopher, $5; miscellaneous, 85; resources as above, $100.80; balance (to be raised), $74.20.

Y. W. C. A.

For the year ending March 17th, 1901: Number of members of the Y. W. C. A., 310; active, 230; associate, 80; increase over last year, 22%; alumni members (out of college), 3; members in graduating class, 45; members in active committee work, 161; committees holding monthly meetings, 16; devotional meetings per week, 2; average attendance, 33; missionary meetings per month, 2; average attendance, 40; extra meetings, 13; prayer circles, meeting weekly, 2; Bible classes, 7; mission study classes, 1; student volunteers, 1; delegates to state convention at Mankato, 13; delegate to secretarial conference at Chicago, 1; delegates to summer conference at Geneva, Wis., 3; delegate to national bi-ennial convention at Nashville, Tenn., 1; number of socials, 9; average attendance, 200; number of receptions with the Y. M. C. A., 4; number of average attendance, 400; number of cabinet luncheons, 8; number of regular business luncheons, 8; number of subscribers to "The Evangel," 7; number of visits from National Secretaries, 4; number of local union meetings, 1; number of young women assisted to board and rooms, scores; number of young women assisted to employment, 11; budget raised, $400; proceeds from sale of "U. of M." calendars, $427.81; in bank—boarding-home fund, $200. Have elected Board of Directors as advisory committee. General Secretary engaged for one-third of her time, and has general supervision of the work of the Association.

THE UNIVERSITY CATHOLIC ASSOCIATION.

The University Catholic Association was organized in the spring of 1900 by the Catholic students of the University. Membership is open to any one connected with the institution and those interested in the work of the organization are cordially invited to attend the meetings.

During the first part of the year the association was addressed every Sunday by one of the various priests of the city upon a series of connected topics. In the spring a course of lectures upon the "Fundamental Doctrine of the Church," by Father P. J. Danehy, of the St. Paul Seminary, appointed director of the association by Arch-Bishop Ireland.

At the opening of the college year the association gave a reception to its members, and a similar entertainment was held after the holiday recess. Through the courtesy of the two other Christian associations at the University, the meetings have been held in the rooms of the Y. W. C. A. or Y. M. C. A. Any further information regarding the association can be obtained by addressing the president.

ATHLETICS.

Roy Wirt Allis, of University of Minnesota, broke all intercollegiate records in the strength contest in an official test made in the gymnasium on the 31st of last March. The new record is 1885 kilos, or sixteen kilos ahead of the record made by ex-Champion Herbert, of Harvard. Allis will, without any doubt, have even a better record to his credit by May 1st, when the final reports are sent in from the various colleges of the country. Allis' home is in Oronoco, Minn., where he has spent the greater part of his life. He is taking the literary course, as special student, and his record as a student is good. Allis attends the gymnasium daily for an hour's systematic work. His gymnasium training is methodical, but he never overtrains and his habits are excellent. His work is an example of what anyone may accomplish for himself by faithful application to systematic body building work.

Allis' strength records compared with those of the two ex-champions of Harvard, Herbert and Cochems:

	Lungs	Back	Legs	Push Up	Pull Up	Chest and Upper Arms	Right Forearm	Left Forearm	Total Strength
R. W. Allis.....	3.11	325	601	70	45	811.9	62	54	1885
C. G. Herbert.....	32	420	740	50	42	611	73	71	1869
H. F. Cochems....	47	350	690	30	27	491.9	87	74	1809

April 30th—Allis made a new record of 1940 kilos.

In the official test for the fifty strongest men in any college in the country, the University of Minnesota, ranks third. This speaks exceedingly well for the gymnasium work done at the University of Minnesota and for Dr. Cooke's system of training.

FOOT BALL.

DR. HENRY L. WILLIAMS.

The following is taken from the Minnesota Daily of Nov. 6th, 1900:

"If Wisconsin cares to lay her defeat on any one man, she must pick out as the burden bearer, Dr. Williams, Minnseota's athletic director. No one is more responsible for that defeat than the man whom Minnesota now honors and idolizes as the master spirit in her athletic affairs. Tutored in his football lore in the same school with Stagg, he has in his first year as director of a big team, met that experienced rival and proven himself more than an equal; matched against the prowess of Phil King, he has, three short weeks after one glorious victory, achieved another even greater and more brilliant.

And how did Dr. Williams do it? Unassuming and retiring; saying little and desiring to say less; he has gone ahead and out of the rawest kind of material, in two months, made a championship team,—a team that is the marvel of the west and of the east as well. Criticised at first by the so-called critics of the Twin Cities and by many of the students, he has paid no attention to written or verbal advice, and has evolved a football team. The result can be attributed to nothing more than to a mental acumen sharper than the ordinary; to a knowledge of human nature not possessed by many, and to an overwhelming desire to do his best under adverse circumsances. With very little to start with other than ambition on the part of a squad of fifty men or so, one man's intellect has made Minnesota's team what it is today, and that intellect is Dr. Williams'.

The University of Minnesota is proud to praise him and to do him honor. The students have come to love him and to idolize him, and no man more deserves the glory that is his.

Long may Minnesota glory in his works and deeds.

The following clipping was taken from the football issue of the Minnesota Daily:

A WORD FROM PRESIDENT NORTHROP.

This year for the first time I have thoroughly approved of football at the University of Minnesota. The team has been under the training of a gentleman who understood scientific football; who knew how to deal with young men; whose influence over the team has been in all respects good; and who has succeeded in clearing the atmosphere of several things that have heretofore been a blemish to the game.

In the next place the finances have been managed with skill and care and honesty.

And in the third place the team has done its work nobly, exhibiting the most delightful spirit of docility, obedience and pluck. I do not doubt that every man on the team is more of a man in every way than he would have been but for his training and work on the team.

As a result of all these things the games have been enjoyed by delighted audiences, and Minnesota has been placed where she belongs—at the head. CYRUS NORTHROP.

DR. WILLIAMS' WISE WORDS.

A brief review of the successful football season through which we have just passed is not without interest, and cannot fail to point out some lessons which it will be well to store in mind for future guidance.

The development and perfecting of a football team is something which cannot suddenly be brought about, but requires both time and labor for its accomplishment. To some it may perhaps be a surprise to learn that active work in direct preparation for the past football season has been in progress ever since last March. This, however, is the fact. The hand of Captain Page in the work of developing the team is well known to the football men themselves, and to those who have been intimately associated with them, but has been scarcely realized or appreciated by the general student body.

It is found in the history of every great football team which has met with the highest degree of success, that it has possessed a great captain. So has it been this past year with the football team of the University of Minnesota. When on March last the engagement of the present athletic director occurred, Captain Page started at once a vigorous correspondence, and after receiving a few diagrams and suggestions, immediately inaugurated spring practice and laid the foundation for the fall work.

Those early spring days must have offered many discouragements. On some days he was himself the only man out for practice, while on others, only one or two were present with him. But, in spite of obstacles which would have been barriers to a less determined leader, the work continued until a band of thirty men from among the most desirable material in the University had become interested and pledged to work throughout the fall for the best interests and success of the team, whether they should receive place on the first eleven or not. For six weeks during the spring term football drills, consisting in signal practice, kicking contests, and evening blackboard talks and demonstrations, were conducted by the captain. Thus it was that on reassembling in the fall the foundation for the new system of play had been already laid, and rapid progress was made possible. The leadership of the captain, not simply a player whose ability in his position is not equalled in the West, but a man whose manly character, high ideals, determined spirit and kindly goodfellowship have impressed themselves on all, has been the inspiring note that has roused the will in every man on the team to do great things.

Particularly noticeable during the practice of the team has been the fact that all elements that have contributed to bring about this result have worked in absolute harmony. No slight jar or discord has tended in the slightest degree to bring about internal disruption, and the growth and development of the team has been systematically progressive during the entire fall.

The preliminary training for two weeks at the camp on Lake Minnetonka, before the opening of the term, proved also to be of inestimable advantage. Without this it is unlikely that it would have been possible to meet successfully on Oct. 13th, the University of Chicago with its seven seasoned veterans from last year's championship team. What Prof. F. S. Jones, chairman of the board of control, has contributed cannot be told in a few lines. Taking in hand the athletic situation when things were at their darkest, his untiring energy, constant support, faith in ultimate success, diplomatic handling of delicate situations and, above all, his honest hard work and unremitting service which has often been a drudgery, has done more to bring about our present standing in football, than the work of any other one man.

A very encouraging feature of the fall's work, as we look back upon it, is the fact that we can see many faults in the team even when at its best. Were this not so, the expectation of a still better team next year would not be present with us. We now expect that the greater number of this year's eleven will be with us for another season.

With such a nucleus to build on it is reasonable to hope that even greater strength may be looked for in the team of 1901.

A warning note must, however, here be sounded. If the fact that we have so promising an outlook shall detract one iota from the hard work or discipline among the candidates for the eleven

which is next to be, our apparent brilliant prospects may prove our undoing, and not a blessing.

We shall trust that no such catastrophe will befall us.

H. L. WILLIAMS.

SCORE CARD.

MINNESOTA.

Minnesota	0	Central High	0
Minnesota	26	St. Paul High	0
Minnesota	65	Macalester	0
Minnesota	44	Carleton	0
Minnesota	27	Ames	0
Minnesota	6	Chicago	6
Minnesota	26	Grinnell	0
Minnesota	34	N. Dakota	0
Minnesota	6	Wisconsin	5
Minnesota	23	Illinois	0
Minnesota	21	Northwestern	0
Minnesota	20	Nebraska	12
Total	298	Total	23

Yesterday the *Daily* printed Walter Camp's review of the middle west football season, and to-day it prints Casper Whitney's review published in the January number of *Outing*. Unlike Mr. Camp, Mr. Whitney takes no neutral ground and comes out decidedly for Minnesota as the champion team of the west. These two reviews ought to settle once for all the championship matter in regard to which certain other western institutions have been "doubting Thomases."

Mr. Whitney says in his review:

"The present season has witnessed a decided advance in the standard of football in the middle west. Not only have the defensive tactics of the western teams been of an unusually high order, but in offensive, also, marked improvement has been shown.

"At the University of Minnesota, Dr. Williams has inaugurated a system of attack entirely new in the west, and which he has been developing for some years at the Penn Charter school in Philadelphia. In this old Yale football has been abandoned, and in its place formation plays consisting of tackle-back, tackle-over, tackle and end-over in various combinations have been exclusively adopted. This style admits of either a close or an open game, and Minnesota has certainly used it this year with phenomenal success.

"Minnesota, Wisconsin and Iowa can at once be assigned to the first-class without question and with no near competitors. Iowa's claim to a place in this class rests entirely upon the record of her scores against teams of the second class, as she has played neither Minnesota nor Wisconsin. Neither Minnesota nor Iowa has been defeated, while the only game lost by Wisconsin was to Minnesota by the close score of 5 to 6. The game played upon the 3d of November, and deservedly won by Minnesota, clearly establishes her title to superiority over Wisconsin.

"An analysis of this game shows that, in securing her touchdown, Wisconsin obtained the ball 82 yards from Minnesota's goal; then, by 32 yards advances, made by rushes, and by 40 yards granted for Minnesota's offside play, carried the ball to Minnesota's 12-yard line, when they were held and thrown for a loss. Here, on the third down, with eight yards to gain, Wisconsin executed a quarter-back kick which sent the ball across the goal line near the corner. Dobie, playing full-back for Minnesota, fumbled the ball, and Cochems of Wisconsin fell on it, securing a touchdown, from which a difficult goal was missed.

"Minnesota's goal, on the other hand, was made by carrying the ball straight up the field for 62 yards, aided by a penalty of

10 yards, and planting the ball between the goal posts for a touchdown, followed by an easy goal. During the entire game, in rushes Minnesota advanced the ball 310 yards; Wisconsin, 212. Minnesota's kicks aggregated 313 yards; those of Wisconsin, 318. Wisconsin's claim to first place is thus effectually disposed of.

"In considering the relative claims of Minnesota and Iowa, the games played by these institutions against Chicago and Northwestern furnish the standard of comparison. The Minnesota-Chicago game, played upon the second Saturday in October, although resulting in a tie score of 6 to 6, was a virtual victory for Minnesota. Three weeks later, after Chicago had encountered and gone down before both Brown and Pennslyvania, Iowa met and defeated her by a score of 17 to 0. During the first half this game was played upon even terms; but in the second half Chicago went to pieces and Iowa had things all her own way. On the following Saturday, Nov. 10, Northwestern succeeded in defeating Chicago 5 to 0, after a hard, close game, in which the two teams seemed about evenly matched. One week later, fresh from victory over Chicago, Northwestern met Minnesota and was defeated by a score of 0 to 21 in a game which was cut short twelve minutes on account of darkness and Northwestern entirely outclassed. Iowa's game with Northwestern upon Thanksgiving Day at once became of importance in determining Iowa's rating. The game resulted in a score of 5 to 5, Iowa scarcely holding her own. Iowa's score of 28 to 5 against Michigan became of less importance in the light of Michigan's subsequent work.

"A careful and impartial consideration of these facts would, therefore, seem to show clarly that to Minnesota the first place should unquestionably be accorded.

"Wisconsin's overwhelming defeat of Chicago by a score of 39 to 5, Nov. 17, and her exceedingly close game with Minnesota, would seem to indicate her probable superiority over Iowa.

"The tie game which Iowa played with Northwestern when at the acme of her course of training has greatly lessened her rating."

Mr. Whitney rates the teams of the middle west as follows: Minnesota, Wisconsin, Iowa, Northwestern, Chicago, Nebraska, Michigan and Illinois.

THE ALL-WESTERN TEAM.

In the February *Outing*, Caspar Whitney places on the all-western eleven four Minnesota men, viz.: Page at center, Aune at end, Dobie as quarter and Knowlton at full-back.

On the second team he would place Mueller and Flynn at guard, Fee and Tweet at tackle, Hoyt end and Van Valkenburg half, six in all from Minnesota. Mr. Whitney's all-western team is:

Page (Minnesota) center.
Riorden (Wisconsin) and E. Dietz (Northwestern) guards.
Curtis (Wisconsin) and Warner (Iowa) tackles.
Aune (Minnesota) and Snow (Michigan) ends.
Dobie (Minnesota) quarter.
Henry (Chicago) and Larson (Wisconsin) halves.
Knowlton (Minnesota) full.

FOOTBALL SCHEDULE FOR 1901.

Sept. 28, Ames at Minneapolis.
Oct. 5, Haskell Indians of Lawrence, Kan., at Minneapolis.
Oct. 12, Nebraska at Minneapolis.
Oct. 19, Grinnell at Minneapolis.
Oct. 26, Iowa at Minneapolis.
Nov. 2, Open date.
Nov. 9, North Dakota at Minneapolis.

Nov. 16, Wisconsin at Madison or Milwaukee.
Nov. 23, Northwestern at Evanston.
Nov. 28 (Thanksgiving), Illinois, at Champaign.

The Alumni Athletic Association met Wednesday evening, March 27th, in the board of trade rooms for the purpose of electing the association officers and members of the board of directors. The following were re-elected: President, F. B. Snyder; first vice president, Lewis Schwager; second vice president, W. A. McIntyre; secretary, Theodore Knappen; treasurer, Bert Loye. C. H. Van Campen and A. F. Pillsbury were re-elected as members of the board of directors, and T. F. Wallace was chosen to succeed J. M. Harrison.

BASEBALL.

The team of 1900 was an excellent one in every respect and the outcome of the season's games was the best ever attained by a baseball team representing this University. Among the bright points to be noted are the three straight games won from Wisconsin.

The team of the present year is composed of good material and will doubtless give a good account of itself. The following is the schedule:

April 16, Hamline Medics, Northrop Field.
April 17, Macalester, Northrop Field.
April 18, Shattuck, Northrop Field.
April 19, St. Paul League, Northrop Field.
April 24, University Notre Dame, Notre Dame.
April 25, Wabash College, Crawfordsville.
April 26, University Indiana at Bloomington.
April 27, University Purdue at Lafayette.
April 29, Beloit College at Beloit.
May 1, St. Thomas at St. Thomas.
May 3, Kalamazoo College at Kalamazoo.
May 4, University of Michigan at Ann Arbor.
May 7, University of Chicago, at Chicago.
May 10, Macalester, Northrop Field.
May 11, 'Varsity vs. Faculty and Alumni at Northrop Field.
May 13, Carleton College, Northrop Field.
May 18, University of Iowa at Northrop Field.
May 20, Notre Dame, Northrop Field.
May 21, Notre Dame, Northrop Field.
May 23, Luther College of Decorah at Northrop Field.
May 25, St. Thomas, Northrop Field.
May 27, Hamline at Northrop Field.
May 28, Carleton College at Northfield.
May 29, Decorah at Decorah.
May 30, University of Iowa at Cedar Rapids.
May 31, Simpson College at Indianola.
June 1, University of Nebraska at Lincoln.
June 3, Creighton University at Omaha.
June 4, University of South Dakota, at Sioux Falls.

BASKET BALL.

During the past winter the University has had the best basket ball team in its history. The following table of scores shows the kind of basket ball the team played.

Minnesota, 31; Alumni, 2.
Minnesota, 72; Carleton, 3.
Minnesota, 27; Central High School, 4.
Minnesota, 17; Farm School, second team, 4. (first half).
Minnesota, 37; St. Paul Y. M. C. A., 19.
Minnesota, 23; West Superior Normal, 5.
Minnesota, 12; West Superior Normal, 14.

Minnesota, 38; Iowa, 5.
Minnesota, 27; Fargo Y. M. C. A., 7.
Minnesota, 26; Fargo College, 5.
Minnesota, 25; North Dakota Agricultural College, 5.
Minnesota, 42; Wisconsin, 15.
Total score, Minnesota, 386; opponents, 88.

The School of Agriculture basket ball team made an enviable record for itself—defeating every team it met during the season.

TRACK EVENTS.

The prospect for a creditable track team for this spring are good. There are no particularly brilliant stars, but there are about forty men in active training and at least twenty-five of these men are doing good work. The miserable condition of the track is a serious handicap, but a reasonably good showing may be expected. In the dual meet with Iowa, which will be held May 17th, the contest should be close and exciting. In the middle and long distances, Iowa is said to be superior, while in the high jump and hurdles Minnesota should have the advantage. The fact that firsts only count in the dual meet will be a decided disadvantage to Minnesota inasmuch as they would fare far better in a contest where team work could be brought into play, than where the work of brilliant individuals alone decides the day. The Minnesota contingent may nevertheless have a reasonable expectation of winning the day. The men who shall represent Minnesota in the different events will be selected entirely by competition. As a preparation for the Iowa meet, and to determine the relative merits of the candidates for the team, the University spring sports will be held on Saturday, May 11, at Northrop Field.

It is proposed by the management to make these sports an annual feature and a very attractive entertainment. They most certainly prove an even greater success than were the winter indoor games that were held in the University Armory just before the outdoor work was begun. It is proposed also to hold several relay events, and events open to the preparatory schools.

SCHOOL OF AGRICULTURE.

This year by far the largest class that was ever graduated from the Agricultural School, was graduated and have returned to the activities of the farm. Whereas, for some years past, the classes have ranged from twenty-five to forty, this year it increased to sixty-three. But this is only an outward sign of the marvelous growth that agricultural education has been enjoying recently; the true development and increasing importance can only be realized after one has taken the trouble to visit the school and more thoroughly investigate the work done. To one who has not come into closer sympathy with agricultural education than reading the press notices of basket ball games or class commencements, the true practical and economical importance of the work is never realized; but to those who take the time and expend the effort to see for themselves, with their own eyes, there is a great revelation in store. The most favorable time for an enjoyable visit to the school is during the week of commencement.

SUMMER SCHOOL.

The Summer School for 1901 will open June 24th and close August 2nd, the term being increased to six weeks. This will make possible more thorough and practical courses of instruction in both sections.

SPANISH G. A. R.

The faculty and students of the University have presented medals to all members of the student body, past or present, who took part in the Spanish-American war. Two hundred and ten persons have received this recognition. An act of the legislature, passed some time ago, permitted all residents of Minnesota who had served in the Spanish-American war and who were or might become students of the University to receive free tuition throughout their course. During the session now in progress the legislature has widened this concession by providing that all veteran students who had paid tuition before the passage of the act should be entitled to repayment of the full amount.

The men who served in the Spanish war have formed an association in the University. There are at present in the University over seventy-five students who are receiving the benefits of the law mentioned above.

ALUMNI ORGANIZATIONS.

WORTHINGTON ALUMNI.

Miss Jessie Coxe, '00, reports upon the organization of the alumni association at Worthington, Minn., as follows:

On Friday night, March 8th, the alumni of the U. of M., who are now living in Worthington, Minn., formed a University club. There were twelve charter members of the club, including Mrs. Katherine Manson Curran, ex-'94, Jessie E. Coxe, '00; Dr. F. M. Manson, '99; Mrs. F. M. Manson (nee Husted), ex-'94; Dr. F. F. Riley Dent, '00; Joseph Arbes, Mr. E. E. Wilson, law. '96; the Misses Mabel and Rubie E. Smith, '98; Mr. J. A. Town, Dr. Geyerman, '99; Mr. Moberly, '00. Dr. and Mrs. Manson entertained the club at their home the night that the organization was perfected. The members of the newly formed club were surprised to find how much enthusiastic college spirit had been slumbering within the precincts of Worthington.

A song, written expressly for the occasion, was then sung, and later in the evening, the refreshments carried out the color scheme. A cake, which was a surprise to the hostess, was produced, iced in as near maroon as icing could be made, with the letters, "U. of M.," in gold, and a miniature pennant waving majestically.

But the feature of the evening was a "university salad." This was served in a bright new dishpan, with a profusion of green tissue paper, lettuce leaves, and bran dressing. Each guest helped himself by the use of a large skimmer, and by digging deep into the bran, to a package which, when unrolled, proved to be a souvenir fitting the occasion. One fortunate man received a small "Co-ed.," dressed in mortar board and gown, one of our medical members received a miniature skeleton, another guest a gopher, realistically wrought in maroon and gold.

"After more college music the assembly broke up, each one voting that enthusiasm for "U. of M." was not dead, nor even sleeping at Worthington. We would urge upon all who have gone from the portals, to try the plan of organization, and don't forget the "University salad." The recipe is simple and you will find it most nourishing for spirit.

THE CHICAGO ASSOCIATION.

CHICAGO, April 26, 1901.

Mr. E. B. Johnson, Registrar University of Minnesota—

My Dear Mr. Johnson: I find your letter awaiting me upon my return to the city after an absence. I do not believe I can

make a report on the Alumni association that will be worth much. The fact is that George Merrill was the moving force of the Alumni association, and when he left everything seemed to drop. Dawley is president, but I cannot name the other officers. The association has had but two meetings. One was in the Theological assembly rooms on the West side, where Merrill was then a student. The other was a dinner at the Sherman house when the football team was here a year ago last fall. I am in hopes the association can be got together again for another dinner before long, but at the present time there seems to be nothing to report. With best wishes, I am yours sincerely,

GEORGE C. SIKES.

OMAHA ASSOCIATION.

Judge William W. Keysor, '79, reports that the association at Omaha, Nebraska, has ceased to be, all the alumni, except two, having moved away.

SPOKANE ASSOCIATION.

Dr. George A. Gray, '95 and '98, reports for the association:

The University of Minnesota Alumni Association of Eastern Washington at Spokane was formed December, 1899, with twenty charter members.

The purposes of the organization are (1) To entertain any of our professors who may chance to be in the city; (2) to become better acquainted with each other; (3) to be a committee for information to any of the Minnesota men who may be looking for new homes or new locations. Last summer we had the pleasure of meeting and entertaining Miss Maria L. Sanford while she was in the city.

Meetings are held at the call of the officers of the society, but we aim to have about six meetings annually. Joseph Rosslow is president; A. F. Maxwell, secretary.

SEATTLE ASSOCIATION.

Alden Joseph Blethen, Jr., '91, reports a vigorous association, with a membership of eighteen, at Seattle, Washington.

The present officers are: George N. Salisbury, '83, president; Horace A. Wilson, '97, vice president; Joseph Blethen, Jr., '91, secretary.

There is no regular time for meeting. The president calls a meeting whenever he thinks it necessary or expedient. The object of the association is to meet and welcome "U. of M." graduates, professors and students, and to build up a local club as more members settle in Seattle.

GRAND FORKS.

Joseph Kennedy, '86, professor of pedagogy and psychology in the University of North Dakota, writes that there has never been a formal organization of alumni at that place. There was an informal gathering of about ten alumni, at his home, at the time of the State Teachers' meeting of 1900. They compared notes and talked over old times and enjoyed the evening to the full.

NEW YORK ASSOCIATION.

Benjamin C. Gruenberg, '96, reports for the New York association as follows:

Properly speaking, the University of Minnesota has no alumni association in New York City. In the fall of 1899 I spent two

weeks in hard work trying to find out what 'Varsity people were in this part of the country. Starting with your bulletin of August, 1899, I interviewed nearly all I could find in New York and Brooklyn, and nearly every interview brought more names. When assured, finally, of the support and approval of some two dozen "representatives," I arranged for a meet and feed at the Hotel Marlborough, on the evening of Dec. 13, 1899. The question of formal organization was broached but laid on the table, which was presided over by Dr. Peckham, the dean of the colony. An executive "committee" of three (Francis B. Summer, Grant B. Rossman and myself) was elected and instructed to provide more meetings, which instructions were carried out by the committee, and culminated in another dinner, at the "Arena," on April 28, 1900. The question of organization was again laid on the table, and another committee entrusted with the affairs of the "Eastern Representatives," (Francis B. Sumner, Susan H. Olmstead, D. T. MacDougal and yours truly). At this time there was issued a little Directory, in connection with the announcement, and this was greatly appreciated by many alumni who had long been out of touch with the University, and served to bring many together.

The third dinner was held on Feb. 16, this year, at the Hotel Bristol, Dr. MacDougal presiding. Two distinguished men who had accepted conditionally our invitation to be with us, found the conditions against them, but sympathy with the absent ones did not prevent those present from having a good time. This meeting was remarkable in that every year of the University's history was embodied in the joint experience of those present. It also covered a larger geographical area than any previous gathering, in that we had representatives from Baltimore and Washington on the south, and Boston on the north, and from intermediate points,—to say nothing of the letters and telegrams of regrets from those who could not come. The questions of organization and of ways and means were left to a committee of five, which is to be selected by the present committee. I am now worrying about organizing the new committee, which I hope to have in working order in about a month. The next dinner will probably happen early in next February, and we would like to have as many of you as can manage to do so be present with us on that occasion.

BENJ. C. GRUENBERG.

Mr. Gruenberg reports the names of one hundred and twenty-five alumni, former students and members of the faculty, in New England.

MEETING OF ALUMNI IN BOSTON.

No. 45 KELBY ST., BOSTON, MASS., 4-25-'01.

Mr. E. B. Johnson, University of Minnesota, Minneapolis, Minn.—

Dear Sir: We are to have a banquet in May to get together all the former students and instructors of the U. of M. who may now be in or about Boston or in New England.

Will you kindly send me, at above address, your latest list of the students now located in New England and very greatly oblige,

Yours very truly,

W. A. CHOWEN, B. C., Ex-'91.

N. B.—See notices concerning Gopher, Minnesota Daily and The Alumni Weekly at the end of the Directory.

GRADUATES BY CLASSES.

1873.

BACHELOR OF ARTS.—2.

Warren Clark Eustis. Henry Martyn Williamson

1874.

BACHELOR OF ARTS.—1.

George Edwin Ricker.

BACHELOR OF SCIENCE.—1

Edward Chatfield.

1875.

BACHELOR OF ARTS.—3.

Andrew Russell Cass. Julius Elliott Miner.
Simon Peter Starritt.

BACHELOR OF SCIENCE.—2.

Samuel Addison Rank. Clark Stewart.

BACHELOR OF LITERATURE.—1.

—Helen Mar Ely.

BACHELOR OF CIVIL ENGINEERING.—3.

Henry Clay Leonard. Samuel Addison Rank.
Clark Stewart.

1876.

BACHELOR OF ARTS.—4

John Sinclair Clark. William Edwin Leonard.
John Corrin Hutchinson. John Aiken Sweat.

BACHELOR OF SCIENCE.—5.

—Martha Appleton Butler. Eugene Alvin Hendrickson.
Robert Henry Crafts. William Herod Locke.
Lewis Singer Gillette.

BACHELOR OF CIVIL ENGINEERING.—3.

Lewis Singer Gillette. Eugene Alvin Hendrickson.
Charles Edward Thayer.

1877.

BACHELOR OF ARTS.—9.

Graham Cox Campbell. Stephen Mahoney.
Joel Nathaniel Childs. John Waldo Perkins.
Ebenezer Abraham Currie. Charles Wilbur Savidge.
Frank Eustis. Albert McClure Wells.
Fred Eustis.

BACHELOR OF SCIENCE.—3.

Albert Preston Hendrickson. John Charles Kassube.
Edwin Burnham Pribble.

BACHELOR OF LITERATURE.—3.

—Matilda Jane Campbell. —Viola Fuller.
—Charlotte Adelaide Rollit.

BACHELOR OF ARCHITECTURE.—1.

Walter Stone Pardee.

1878.

BACHELOR OF ARTS.—5.

Julian Clarence Bryant. Evan Roland Pritchard.
John Hamilton Lewis. Daniel Williams.
Thomas Rogers Newton.

BACHELOR OF SCIENCE.—8.

Fred Leslie Couillard.
—Nettie Getchell.
Judson Torrey Howell.
Henry Clay Leonard.
—Mary Warwick Robinson.
Harvey Jay Smith.
Myron De Vere Taylor.
William John Warren.

BACHELOR OF LITERATURE.—2.

—Mary Anna Maes.
George Albert Wood.

BACHELOR OF MECHANICAL ENGINEERING.—1.

Charles Spencer Bushnell.

1879.

BACHELOR OF ARTS.—8.

John Franklin Collom.
—Etta Medora Elliot.
John Finley Goodnow.
Frank Smith McKean.
Robert William Rhames.
Chelsea Joseph Rockwood.
George Burt Thompson.
Willis Mason West.

BACHELOR OF SCIENCE.—10.

Walter Scott Barret.
Fred Capin Bowman.
—Catherine Amelia Burns.
Timothy Edward Byrnes.
—Evelyn May Champlin.
Addison Gage, Jr.
Allen Jay Greer.
—Laura Alberta Linton.
George Henry Partridge.
—Etta Thompson.

BACHELOR OF LITERATURE.—6.

William Lincoln Bassett.
Alvin Hildreth.
William Winchester Keysor.
—Marion Hooker Roe.
—Caroline Rollit.
—Martha Isabel West.

BACHELOR OF CIVIL ENGINEERING.—2.

William Sanborn Dawley.
Pierce Power Furber.

1880.

BACHELOR OF ARTS.—4.

—Cora Inez Brown.
James Francis Bryant.
Albert William Rankin.
William Wadsworth Williams.

BACHELOR OF SCIENCE.—9.

Frederic Gerald Berry.
Horace Burnham Greeley.
Clarence Luther Herrick.
Robert Peter Andrew Nix.
—Minnie Aurora Reynolds.
Alva Lucius Roe.
Gilman Walter Smith.
Harvey Page Smith.
—Lillian Sanborn Todd.

BACHELOR OF LITERATURE.—4.

Andrew Holt.
Joseph Elisha Horton.
—Elizabeth Augusta House.
—Bessie Sumner Lawrence.

MASTER OF ARTS.—1.

Graham Cox Campbell, Rev.

1881.

BACHELOR OF ARTS.—10.

George Briggs Aiton.
Samuel Gilmore Anderson.
Otway Wilkinson Baldwin.
William Cullen Bryant.
Herbert Oscar Chowen.
—Emily Louise Hough.
Charles Edward Kent.
William Leslie King.
Quintin John Rowley.
Fred Beal Snyder.

BACHELOR OF SCIENCE.—10.

Fred Leslie Bardwell.
Herbert John Broughton.
—Diana Burns.
George Sutherland Grimes.
James Jennison.
David Albert Locke.
Samuel Allen Locke.
—Sarah Ellen Palmer.
William Hines Savidge.
—Lilla Ruth Williams.

BACHELOR OF LITERATURE.—7.

Harlow Horace Bonnlwell.
—Margaret Agnes Campbell.
—Lettie May Crafts.
—Emma Elizabeth Grimes.
William Edmund Harrington.
—Emma Ernestine Maes.
Bradley Phillips, Jr.

MASTER OF ARTS.—1.

Willis Mason West.

1882.

BACHELOR OF ARTS.—11.

James Bennet Gould.
Frank Healy.
Andrew Franklin Hillyer.
—Carrie Warner Holt.
—Lydia Rossiter Holt.
—Frances Ada Knox.
Frank Nichols Leavens.
Alexander Hamilton Nunn.
Eli Milton Skiff Pickett.
Charles Myron Webster.
Jesse Craig Wilson.

BACHELOR OF SCIENCE.—9.

George Joseph Backus.
William Wyckoff Clark.
—Alice Elizabeth Demmon.
—Carrie Delania Fletcher.
William Beans Linton.
Henry Francis Nachtrieb.
Rasselas Hamlin Prosser.
Herbert Paine Shumway.
Edward Duffield Neill Whitney.

BACHELOR OF LITERATURE.—12.

—Agnes Virginia Bonniwell.
—Grace Webster Curtis.
Arthur Edwin Dickerman.
—Emma Laura Hendrickson.
—Mary Louise Henry.
—Mary Eliza Holt.
—Mary Nancy Hughes.
Richard Hartwell Johnson.
—Louie Lillian Kilbourn.
—Emily Dana McMillan.
—Ada Eva Pillsbury.
Harry Amy Strong.

MASTER OF SCIENCE.—1.

Robert Henry Crafts.

BACHELOR OF AGRICULTURE.—1.

William Johnson Barrett.

1883.

BACHELOR OF ARTS.—8.

Edward Payson Baldwin.
William Eastman Fay.
Edson Starr Gaylord.
David Percy Jones.
Joseph Henry Locke.
—Helen Louise Pierce.
—Martha Alma Sheldon.
Sumner Lincoln Trussell.

BACHELOR OF SCIENCE.—7.

Robert Mowry Bell.
Frederic Henry Clarke.
—Louise Elma Hollister.
Edward Corydon Jones.
George Nelson Salisbury.
Charles Frederic Sidener.
—Emma Jane Ware.

BACHELOR OF LITERATURE.—7.

Samuel Doak Catherwood.
—Annie Harriet Jefferson.
—Kate Louise Kennedy.
—Sarah Pierrepont McNair.
—Anna Calista Marston.
—Janet Nunn.
—Emma Frances Trussell.

BACHELOR OF CIVIL ENGINEERING.—2.

William George Peters.
Louis Orville Smith.

BACHELOR OF MECHANICAL ENGINEERING.—1.

John Henry Barr.

1884.

BACHELOR OF ARTS.—9.

Elmer Ellsworth Adams.
Patrick Joseph Butler.
Oscar Firkins.
Joseph Henry Capper Hutchinson.
Anthony Johnson.
Eli Larson.
—Hannah Robie Sewell.
—Susan Winifred Sewall.
Zenas Newton Vaughn.

BACHELOR OF SCIENCE.—9.

Nathan Morton Baker, Jr.
Jeremiah Ignatius Donahue.
George Lorenzo Hendrickson.
George Horace Klepper.
—Bessie Laythe.
James Eugene Manchester.
Henry Hastings Sibley Rowell.
Charles Christian Schmidt.
—Emma Zwinggi.

BACHELOR OF LITERATURE.—3.

—Anna Helen Bonfoy.
—Belle Marion Bradford.
—Adalyna Kingsbury.

BACHELOR OF CIVIL ENGINEERING.—3.

William Ricketson Hoag.
Irving Webber Matthews.
George John Loy.

BACHELOR OF MEDICINE.—2.

James Kid Simpson. Hugo Speier.

1885.

BACHELOR OF ARTS.—3.

—Mary Lathrop Benton. Samuel Solfest Langland.
Charles William Moulton.

BACHELOR OF SCIENCE.—3.

James Gray. Curtis Langdon Greenwood.
Cassius Marcius Locke.

BACHELOR OF LITERATURE.—6.

Howard Strickland Abbott. —Mary Eliza Irving.
Albert Melancthon Baldwin. —Ida Victoria Mann.
—Bertha Minnie Brown. —Mabel Lorrain Smith.

MASTER OF SCIENCE.—1.

Charles Luther Herrick.

BACHELOR OF MECHANICAL ENGINEERING.—1.

Elbert Elsworth Bushnell.

BACHELOR OF CIVIL ENGINEERING.—2.

Patrick Thomas Fitzgerald. Albert Irving Reed.

BACHELOR OF AGRICULTURE.—1.

Thomas Ezekiel Trussell.

BACHELOR OF MEDICINE.—2.

Karl Henry E. Castle. William Byther Pineo.

1886.

BACHELOR OF ARTS.—6.

John William Adams. —Ida Victoria Mann.
Henry James Grannis. —Elizabeth Quincy Sewall.
James Charles Elliott King. William Franklin Webster.

BACHELOR OF SCIENCE.—6.

John William Bennett. Frank Amos Johnson.
Fremont Crane. Joseph Kennedy.
—Mary Whitmore Elwell. —Lillian Lincoln Ware.

BACHELOR OF LITERATURE.—6.

—Jennie May Amy. —Maud Julia Lyall.
Leo Melville Crafts. —Josephine Florence Marrs.
—Ada May Kiehle. —Mary Alden Powell.

BACHELOR OF ARCHITECTURE.—1.

Charles Comstock Woodmansee.

BACHELOR OF MEDICINE.—3.

William C. E. VanDamm. A. W. Brunnelle .
James J. O'Reilley.

1887.

BACHELOR OF ARTS.—7.

Henry Webb Brewster. Millard Everett Hinshaw.
Joshua Ethan Gilman. Ralph Murdoch McKenzie.
Albert Burt Gould. Joseph Henry Rosselot.
George Henry Hammond.

BACHELOR OF SCIENCE.—12.

Franklin Harley Bassett. Jesse Doddridge Hinshaw.
Norton Murdoch Cross. Lowell Andrew Lamoreaux.
Thomas Henry Croswell. Milton Sprague Lamoreaux.
Adelbert Orsman Dinsmoor. Edwin Arthur McKinney.
Christopher Graham. William Patton Milliken.
John Blackstock Hawley. Ingerval M. Olsen.

BACHELOR OF LITERATURE.—5.

George Edwin Burnell. —Mary Isadore Smith.
Elwood Allen Emery. Edward Winterer.
Everson Ryder McKinney.

MASTER OF ARTS.—1.

George Briggs Aiton.

BACHELOR OF CIVIL ENGINEERING.—1.

Fremont Crane.

BACHELOR OF MECHANICAL ENGINEERING.—1.

George Cutler Andrews.

BACHELOR OF AGRICULTURE.—1.

Jeremiah Ignatius Donohue.

BACHELOR OF MEDICINE.—2.

—Catherine Amelia Burns. E. F. Coynghame.

1888.

BACHELOR OF ARTS.—6.

Percival Ramsey Benson.
Albert Ernest Fillmore.
Albert Graber.
Francis Newton Stacy.
Helmus Wells Thompson.
William Dodsworth Willard.

BACHELOR OF SCIENCE.—12.

Bruno Bierbauer.
—Edna Cook.
Albert Ames Finch.
Ulysses Sherman Grant.
Walter Benjamin Holmes.
Elwin Bird Johnson.
Arthur Teall Mann.
Sumner Warren Matteson, Jr.
Melville Emerson Reed.
Warren Cogswell Rowell.
Dow Samuel Smith.
John Lucius Torrens.

BACHELOR OF LITERATURE.—14.

—Alice Anna Adams.
—Lucy Lloyd Baker.
—Mary Lizzie Blanchard.
—Ina Firkins.
Severt Germo.
—Florence Ellen Gideon.
Fred Ezra Hobbs.
—Susan Hawley Olmstead.
—Sadie Belle Pillsbury.
—Olivia Canby Porter.
—Anna Shillock.
Johannes Jens Skordalsvold.
Charles Thompson.
—Ima Caroline Winchell.

MASTER OF SCIENCE.—1.

John Henry Barr.

DOCTOR OF PHILOSOPHY.—1.

Charles Burke Elliott.

BACHELOR OF CIVIL ENGINEERING.—1.

Christian Anderson.

BACHELOR OF MECHANICAL ENGINEERING.—2.

Eric Haldorson Loe. John Morris.

CIVIL ENGINEER.—1.

William Ricketson Hoag.

1889.

BACHELOR OF ARTS.—7.

William Whittelsey Cheney.
John Culbert Faries.
Arthur Eugene Giddings.
William Baker Ladue.
—Margaret Louisa Sewall.
—Lydia Kathrina Strohmeier.
Oscar Lovell Triggs.

BACHELOR OF SCIENCE.—10.

Frank Sherman Abernethy.
Earle Jay Babcock.
—Gratia Alta Countryman.
John Paul Goode.
Frank Dumars Jones.
Alfred Lind.
George Henry Meacham.
Alonzo Dräper Meeds.
—Ada Emily Smith.
Walter Lincoln Stockwell.

BACHELOR OF LITERATURE.—9.

Kendric Charles Babcock.
—Rebecca Virginia Baker.
Gustave O. Brohough.
—Mattie Laura Elwell.
Henry Johnson.
—Jessie McMillan.
Robert Leslie Moffett.
—Maud Thompson.
—Helen Edith Waters.

MASTER OF ARTS.—1.

William Aaron Hadley.

BACHELOR OF CIVIL ENGINEERING.—1.

Clarence Stanley Coe.

BACHELOR OF LAWS.—3.

James Manahan. Frank John Smith.

Charles Sumner Whiting.

DOCTOR OF MEDICINE.—20.

The College of Medicine and Surgery.—16.

John Allen Bernard.
Ralph Rollin Chase.
Guy Philander Corwin.
Nils Gustaf Dahlstedt.
Charles Elvin Dutton.
Edward Anton Edholm.
William Henry Hanscom.
Knute Andrias Kjos.

Ole Edvard Linjer.
William Francis McCarthy.
George W. Phillips.
Johan Andrew Regner.

The College of Homeopathic Medicine and Surgery.—4.

Wallace E. Belt.
—Benedicta Lager Carlson.
John South, Jr.
Edwin Darwin Steel.
Frank Adolphus Watkins.
Ulysses Grant Williams.

DOCTOR OF DENTAL SURGERY.—1.

Gainsford Ridgeway.

1890.

BACHELOR OF ARTS.—11.

—Hattie Louise Andrews.
Christian H. Christianson.
Charles Thompson Conger.
—Lana Mariah Countryman.
Harrison Earl Fryberger.
Lewis Henry Kennedy.
Gustave Axel Petri.
Joseph Brown Pike.
Milton Rex.
Nathaniel Seymour Thomas.
Frederick Cogswell Waite.

BACHELOR OF SCIENCE.—22.

Henry Patterson Baily.
William Artemus Beach.
Frank Joseph Brabec.
Peter Christianson.
Henry Cotton.
Frank Edward Covell.
Rollin Edward Cutts.
Warren Maynard Dodge.
James Colfax Grant.
Otis Carsley Gross.
Charles William Jackson.
Harry Martin Kennedy.
Patrick Kennedy.
Burt Frank Lum.
—Louise Montgomery.
Herbert Gilman Richardson.
Oscar Kelsey Richardson.
Albert Woodward Shaw.
Edward Martin Spaulding.
Max West.
Ole Knute Wilson.
Walter Edwin Winslow.

BACHELOR OF LITERATURE.—11.

—Antoinette Judson Abernethy.
Victor Selden Clark.
—Sarah Catherine Comfort.
—Flora Joy Frost.
—Mary Mills.
—Jessie May Nicol.
—Edith Viola Phillips.
William Henry A. Rutherford.
Siver Serumgard.
Charles Lyesring Sommers.
—Mary Louise Weber.

MASTER OF LITERATURE.—1.

—Matilda Jane Wilkin.

BACHELOR OF CIVIL ENGINEERING.—9.

John Lucius Burt.
Wilbur Wainright Dann.
Fred Hayward Gilman.
Williston Wirt Greenwood.
John Foot Hayden.
John Turner Higgins.
William Hausmer Hoyt.
William Carpenter Smith.
Birney Elias Trask.

BACHELOR OF MECHANICAL ENGINEERING.—3.

Martin Hughes Gerry, Jr.
Thorwald Eid Nilson.
Herbert M. Woodward.

BACHELOR OF LAWS.—40.

Joseph Boyd Allen.
Michael Anderson Brattland.
Bertrand A. Avery.
Winfield W. Bardwell.
John William Best.
Charles E. Bond.
James Montgomery Burlingame, Jr.
Johnston Campbell.
John William Conlow.
Frank Thomas Corriston.
Daniel Lincoln Dawley.
Horace Danforth Dickinson.
George Perkins Douglass.
Simpson Ferree.
John Thomas Getty.
Edgerton Ferguson Gummer.
James Ellsworth Gyde.
Alfred James Harris.
Charles August Holt.
John C. Judge.
Robert S. Kolliner.
John Andrew Larimore.
Ezra Edward McCrea.
Henry Stowell Mead.
Charles J. Monson.
John Peter Nelson.
Robert Boyd Nutting.
James Paige.
Ralph James Parker.
Samuel Cleland Polley.
Charles Edward Purdy.
John Rustgard.
Charles Melancthon Schæffer.

Jacob Daniel Smeltzer.
Albert J. Smith.
Harry Davis Stocker.
Charles Fielding Stone.
William Robert Triggs.
James Henry Waters.
Edward Winterer.

DOCTOR OF MEDICINE.—17.

The College of Medicine and Surgery.—15

Frank Wilson Dean.
Rollo C. Dugan.
Corydon Lovine Ford.
Frederick Erasmus Franchere.
Charles Lyman Green.
John Louis Hennemuth.
Charles Henry Jones.
John Lyng.
Dennis Franis O'Connor.
Timothy O'Connor.
Alfred Miller Ridgway.
Abram Siemens.
Andrew Soderlind.
Joab Stowell, Jr.
Charles Osborne Wright.

The College of Homeopathic Medicine and Surgery.—2.

Fred Augustus Carrel.
Arthur Eugene White.

DOCTOR OF DENTAL SURGERY.—6.

Clinton Smith Deitz.
William Herbert Dunn.
Arthur Ellsworth Peck.
Charles Alonzo Van Duzee.
Franklin Randolph Wright.
—Edith Hew Ett White.

1891.

BACHELOR OF ARTS.—15.

—May Bestor.
Alden Joseph Blethen, Jr.
Charles William Bray.
—Nora Frye.
Charles Elise Guthrie.
Asa John Hammond.
William Augustus Jackson.
Harlan Edward Leach.
John Ernest Merrill.
Henry Stephen Morris.
Milton Dwight Purdy.
Theodore Geraldo Soares.
Thompson Welliver Stout.
Curtiss Sweigle.
Albert Martin Webster.

BACHELOR OF SCIENCE.—13.

Sigurd Johnson Boyum.
Charles Lincoln Chase.
Albert Arthur Dodge
Edward Brown Gardiner.
—Dora May Guthrie.
Frank Hanft.
Theodore McFarlane Knappen.
Christian Peterson Lommen.
—Frances Montgomery.
—Margaret Belle Morin.
Ernest Arthur Nickerson.
George Arthur Smith.
Albert Wallace Stacy.

BACHELOR OF LITERATURE.—17.

—Martha Virginia Ankeny.
—Rose Ann Bebb.
—Grace Chapman.
Benjamin Philip Chapple.
Arthur Bliss Church.
—George Archibald Clark.
—Myrtle Connor.
—Nellie Malura Cross.
William Webb Harmon.
Joseph Oscar Jorgens.
—Mary Emma Kemp.
—Lillie May Martin.
Homer Francis Peirson.
Fred William Sardeson.
Edgar Daniel Sias.
Victor Alonzo Stearns.
Byron Harvey Timberlake.

MASTER OF ARTS.—1

Joseph Brown Pike.

BACHELOR OF CIVIL ENGINEERING.—3.

Walter Abram Chowen.
Fred Luke Douglass.
Fred Maynard Mann

BACHELOR OF MECHANICAL ENGINEERING.—1.

Baxter Martin Aslakson.

BACHELOR OF ELECTRICAL ENGINEERING.—2.

George Philip Huhn.
Martin Hughes Gerry.

BACHELOR OF LAWS.—49.

Edward Charles Bauman.
George Wilbur Bestor.
William Compton Brown.
Ripley Bernard Brower.
William Harrison Carey.
Linwood Christopher Carlton.
Greely E. Carr.
John Martin Casey.
Martin Bradner Davidson.
James Dennis Denegre.
Gilbert Greene Dickerman.
Douglas Andrews Fiske.
John Patrick Galbraith.
Harry Gilbert Gearhart.

Edwin Forbes Glenn.
Eugene Harland Godfrey.
Charles Ernest Goodsell.
Charles Devereaux Gould.
James Edwin Gray.
Lawrence Gregerson.
Charles Nathaniel Hamblin.
George William Wallace Harden.
John W. Hopp.
Alva Hunt.
Bjarne Eric Ingwaldson.
William Augustus Krause.
John Lindsay.
Frederick Francis Lindsey.
George Wilber Markham.
William Judson Mayer.
Theodore Megaarden.
Albert Randall Moore.
Andrew Olson Ofsthum.
Martin E. Remmen.
Horace Randall Robinson.
Arthur R. Rogers.
Edward Wesley Ross.
George Howard Selover.
Siver Serumgard.
Fred Pearson Smith.
William Snell.
John Sheppard Stone.
Thomas Snowden Tompkins.
Ole John Vaule.
John Arvid Walgren.
Francis Lincoln Ware.
Thomas Joseph Wheeler.
Henry George Wyvell.
George Ellsworth Young.

DOCTOR OF MEDICINE.—23.

The College of Medicine and Surgery.—19.

August Anderson.
Peter Halstensen Bakke.
Ole Kittleson Bergan.
Fred John Bohland.
—Harriet Beecher Conant.
Julius C. Gilbertson.
Thomas C. Gibbs.
Julian Adolph Heilscher.
Andrew E. Johnson.
Alfred Lind.
Clarence Jennings Miner.
Carl John Ringnell.
John Thomas Rogers.
Prosper Ernest Sheppard.
—Martha Jane Smith.
Allan Blanchard Stewart.
Charles Alexander Van Slyke.
Hugo Evans Wangelin.
James Bartholomew White.

The College of Homeopathic Medicine and Surgery.—4.

Warren Wesley Drought.
Ellsworth Emerson King.
Alfonso Adelbert Roberts.
Leon Adelbert Wait.

DOCTOR OF DENTAL SURGERY.—7.

Henry Towne Breck.
—Ella Z. Chandler.
Fred Augustus Lenox.
Edgar Henry Marshall.
Louis Wesley Meckstroth.
Edwin George Riddell.
Frank Chisholm Todd.

1892.

BACHELOR OF ARTS.—16.

—Clara Edith Bailey.
James Everett Bradford.
Benjamin Franklin Clarke.
Rupert Carthalo Dewey.
Frank Herman Dittenhoefer.
—Esther Friedlander.
John Wesley Graves.
—Anna Loraine Guthrie.
Gottfrid Emanuel Hult.
George Lenfesty Keefer.
William Connor Leary.
Andrew Nelson.
James Edward O'Brien.
Arthur Ranum.
Carlton Wilbert Smith.
—Stella Burger Stearns.

BACHELOR OF SCIENCE.—19.

George Kimball Belden.
Charles Peter Berkey.
Rista Nimmons Best.
John Grosvenor Cross.
Otto Knute Olof Folin.
George Douglas Head.
Fred Leopold Holtz.
Elon Obed Huntington.
Bradford Coryelle Hurd.
Paul Emerson Kenyon.
Evertt Buell Kirk.
Edwin James Krafft.
—Sarah Bird Lucy.
James Edward Madigan.
Lyman Love Pierce.
George Cushing Sikes.
George Tunell.
Anthony Zeleny.
John Zeleny.

BACHELOR OF LITERATURE.—16.

—Clara Frances Baldwin.
Charles Loran Chapple.
—Mary Moulton Cheley.
Arthur Eugene Covell.
John Albin Dahl.
Arthur Hugo Elftman.
John Frederick Farmer.
Charles Sumner Hale.
—Elizabeth Helen Mathes.
—Minnie Agnes Rexford.

—Louise Florence Robinson.
—Mrs. Effie Ames Rochford.
—Florence Julia Rose.
—Eveline Van Winkle Sammis.
—Helen Huntington Tombs.
—Madeleine Wallin.

MASTER OF ARTS.—1.

Theodoro Geraldo Soares.

MASTER OF SCIENCE.—1.

Fred William Sardeson.

DOCTOR OF PHILOSOPHY.—1.

Henry Webb Brewster.

BACHELOR OF CIVIL ENGINEERING.—2.

John Jay Hankenson.
Elvin Lydiard Higgins.

BACHELOR OF MECHANICAL ENGINEERING.—2.

Ralph Potter Felton.
James Herbert Gill.

BACHELOR OF ELECTRICAL ENGINEERING.—4.

Edward Paris Burch.
William Irving Gray.
William Henry Burtis.
Monroe Sherman Howard.

BACHELOR OF ARCHITECTURE.—2.

Leo Goodkind.
George Taylor Plowman.

BACHELOR OF LAWS.—57.

Stillson Josiah Beardslee.
Fred Ezra Hobbs.
William Bennett Bebb.
Alfred John Holmes
Charles Stuart Benson.
Edmond B. Kinney.
Lester Howard Bentley.
Burt Frank Lum.
Eugene Nimmons Best.
Livingston A. Lydiard.
Sumner Bookwalter.
Andrew Francis McCormick.
Charles Edward Boughton.
Lane McGregor.
John Brown.
John Francis McLean.
Walter Reynolds Brown.
Elvero Lewis McMillan.
Stiles Wilton Burr.
Harry Hopkins Merrick.
William Francis Campbell.
Harry Moore.
Orrin Monroe Corwin.
Leonard J. Mossness.
John Frithiof Dahl.
Frank Pleasant Nantz.
Joseph Doerfler, Jr.
Porter Joseph Neff.
William Gilbert Drowley.
George Oakes.
George Sanford Eddy.
Munroe Horace Palmer.
Calvin Albert Fleming.
Henry Peterson.
Jean A. Flittie.
William Henry Harrison Pilgram.
Charles Rollin Fowler.
Milton Dwight Purdy.
Harrison Earl Fryberger.
William Edwin Rheutan.
Herschell Borroughs Fryberger.
Herbert Gilman Richardson.
Robert Gallagher.
Volney G. Riefsnider.
Arthur Eugene Giddings.
Curtiss Sweigle.
Oluf Gjerset.
Peter Grinde Swenson.
John Dean Goss.
Carl Taylor.
Joseph Henry Handlan.
Charles Thompson.
James Lawrence Helm.
John Stewart Wangsness.
Andrew Lewis Himle.
Ole Knute Wilson.
John Henry Hintermeister.

MASTER OF LAWS.—5.

George W. Ackard.
Charles Nathaniel Hamlin.
James Dennis Denegre.
Albert Randall Moore.
John Patrick Galbraith.

DOCTOR OF MEDICINE.—32.

College of Medicine and Surgery.—28.

Christopher August Anderson.
Carl Abraham Fjelstad.
Peter Andreas Aurnes.
Eric Olonzo Giere.
Peter Bakke.
Ferdinand Hilbert.
Arthur Edwin Benjamin.
Eiliv Janson.
George Alexander Binder.
Ivar Janson.
Gustave Arthur Chilgren.
Samuel Markel Kirkwood.
Harry Lee Darms.
Nelson Howard Marshall.
James Davidson.
Martin Lewis Mayland.
Emil Alexius Edlen.
Frederick Voss Mohn.
Joseph L. Edsall.
George Wilber Moore.
John Gustaf Erickson.
William Philip Rothwell.

George Easton Senkler.
William Sidney Smith.
Frank Chisholm Todd.

College of Homeopathic Medicine and Surgery.—4.

Charles McHenry Cooper.
—Mary Alice Glidden Dight.
—Alma Endora Morrison.
Robert Ralph Rasmussen.

DOCTOR OF DENTAL SURGERY.—4.

Frank Wilson Force.
Miland Austin Knapp.
James William Paul.
Thomas Falvy Williams.

1893.

BACHELOR OF ARTS.—26.

William Angus.
John Edward Borncamp.
Clarence Roy Empy.
Charles Wesley Ferree.
Nils Flaten.
Harry Oliver Hannum.
Heber Lindon Hartley.
Nels Jenson.
Albert Cornelius Knudson.
Constant Larson.
Richard Olaus Lunke.
Freedom Chester Massey.
George Plumer Merrill.
—Elizabeth Alma Peters.
George Peterson.
James Erastus Phillips.
—Franc Murry Potter.
John Walker Powell.
Albert Fuller Pratt.
—Grace Melita Rhoades.
William Arthur Selover.
John Olaf Sethre.
George Franklin Stack.
Edward David Walker.
Thomas Freeman Wallace.
Charles Elon Young.

BACHELOR OF SCIENCE.—21.

—Mabel Fletcher Austin.
—Mary Elizabeth Bassett.
—Anna Naphtalia Berg.
Andrew Mikkelson Berseth.
—Sadie L. Bonwell.
Hubert Charles Carel.
Russell Heywood Folwell.
William Dodge Frost.
—Gertrude Ethel Gibbs.
Anthony Grotte.
Roland Bruce Hahn.
Arthur Elon Huntington.
George Lincoln Huntington.
—Clara N. Kellogg.
Eugene Lester Patterson.
Franklin Theodore Poehler.
Robert Walter Scherer.
Sigurdur Sigvaldson.
—Mary Comstock Smith.
Benjamin Chandler Taylor.
—Louise Grace Walther.

BACHELOR OF LITERATURE.—26.

—Ada Edith Adams.
—Emma Frances Allen.
—Gertrude Grosvenor Bell.
Albert Thornton Birdsall.
—Maude Comfort Colgrove.
—Mabel Augusta Colter.
—Martha May Cooley.
—Helene Alice Dresser.
—Jessie Helen Campbell Elwell.
—Mary Louise Folsom.
—Lillian Fuller.
Knut Gjerset.
—Emily Ruth Harris.
—Lelia Pamelia Johnson.
—Mary Holley Lougee.
—Josephine McCoy.
—Louise McCoy.
—Jessie Clifford McGregor.
—Saidee McGregor.
—Maren Bastine Hals Michelet
—Minnie Arabella Perkins.
Percy Pritchard Salisbury.
—Jessie Paine Smith.
George Hancock Spear.
—Lillian Josepha Sterrett.
Harry Edgar White.

MASTER OF ARTS.—4.

—Esther Friedlander.
Gottfrid Emanuel Hult.
Andrew Nelson.
Oscar Lovell Triggs.

MASTER OF SCIENCE.—4.

Charles Peter Berkey.
Arthur Hugo Elftman.
Charles Christian Schmidt.
Anthony Zeleny.

MASTER OF LITERATURE.—1.

William Henry A. Rutherford.

DOCTOR OF PHILOSOPHY.—2.

John S. Crombie.
Peter M. Magnusson.

BACHELOR OF CIVIL ENGINEERING.—5.

Ole John Anderson.
Frank Leslie Batchelder.
John William Erf.
Hiram Patrick Hoyt.
Fred Maynard Mann.

BACHELOR OF MECHANICAL ENGINEERING.—2.

Henry Brinckerhoff Avery.
George B. Couper.

BACHELOR OF ELECTRICAL ENGINEERING.—6.

Arthur William Chase.
William Harry Dewey
John DeMott Guthrie.
George Hart Morse.
Frank Erven Reidhead.
Frank Wesley Springer.

BACHELOR OF ARCHITECTURE.—1.

Delos Cuyler Washburn.

BACHELOR OF LAWS.—87.

Edward Mott Angell.
James Frederick Austen.
Fred Herlbert Ayers.
Henry Patterson Baily.
Frederick William Barton.
Angus Gladwyn Braden.
Gustave O. Brohough.
George Wood Buffington.
Hans Bugge.
Bernard Chauncey Carroll.
Frank Halleck Castner.
Zina Revillo Cheney.
Henry Conlin.
Clayton Raretus Cooley.
Frank Edward Covell.
Norman Crocker.
John Albion Dahl
Harry Rose Danner.
Frank D. Davis.
Charles S. Dever.
George Francis Dullam.
Soloman H. Eckman.
Albert Edward Edwards.
John Edward Eggers.
Charles John Erickson.
Frederick Lincoln Farley.
Arthur Pierce Flynn.
Matthew Gallagher.
George Gregory.
John Gruenberg.
John Hanchett.
Edward Welles Hawley.
John Albert Hendricks.
Arthur Minot Higgins.
William Oren Hillman.
Frank Alfred Hutson.
Alexander Ingraham.
Samuel G. Iverson.
Joseph Ausgar Jackson.
William Augustus Jackson.
John Dominicus Kelley.
Moses Dibble Kenyon.
Frank Marion Lamp.
Herbert Servetus Laughlin.
Samuel Blair McBeath.
—Marie Antoinette McDermott.
Thomas James McElligott.
William Thomas McMurran.
Frederick Adolph Mathwig.
—Flora Eliza Matteson.
Peter Paul Maurin.
Andrew Unius Mayland.
Philip Tollef Megaarden.
Huntington Wolcott Merchant.
Frank Eli Merrihew.
Martin Edward Miley.
Nels T. Moen.
Arthur Henry Mohler.
Samuel Benjamin Morrison.
—Nora L. Morton.
Franklin William Murphy.
Patrick Joseph Murphy.
William L. Mussell.
George Theodore Olsen.
Carl Fred Ernest Peterson.
Gustave Axel Petri.
William Littell Pierce.
Charles Edward Putnam.
Richard Austin Randall.
Adam Roesel.
William E. Rowe.
Henry Clay Salisbury.
Albert Woodward Shaw.
Richard Nicholas Sheehy.
James Shields.
George Ross Smith.
Albert Wallace Stacy.
William John Stevenson.
John Egbert Sutherland.
John Cochrane Sweet.
Richard Tattersfield.
Adelbert Roland Taylor.
Edward Wesley Taylor.
Albert DeForest Tyler.
Robert W. Webb.
Clarence Albert Webber.
Arthur Manley Wickwire.

MASTER OF LAWS.—7.

William Bennett Bebb.
Charles Stuart Benson.
Stiles W Burr.
Louis Prince Chute.
John Welton See.
Carl Taylor.
James Paige.

DOCTOR OF MEDICINE.—45.

College of Medicine and Surgery.—37.

Rollin Theodore Adams.
Herbert Baber Aitkins.
—Marie Louise Aubin.
Edwin Josiah Batchelder.
John Charles Boehm.
Edward Augustus Borchardt.
Frank Joseph Brabec.
Rollin Edward Cutts.
Gustaf William Dahlquist.
Warren Maynard Dodge.

Cyrus Bowers Eby.
John Robert Eby.
Throud Swen Egge.
Charles Andrew Erdman.
Corydon Farrand.
Gustaf Jens Finstad.
—Lou Maria Garber.
Andrew Jackson Gilkinson.
William Glenn.
George Delaney Haggard.
Hans Frederick Waldemar Hendrickson.
Pierre Alphonse Hilbert.
Adolph Hirschfield.
Halvor Holte.
Seth Evelyn Howard.
Charles Milton Kistler.
John Coenrad Theodore Koch.
Anders David Larson.
John Joseph McKinnon.
Louis Wesley Meckstrom.
Johannes Knudson Moen.
Henry S. Nelson.
Henry William Reiter.
Edward Whipple Spottswood.
Ernest Leonard Stephan.
Falk Tennyson.
Byron F. Van Valkenburg.

College of Homœopathic Medicine and Surgery.—8.

William Artemus Beach.
John Hedlund.
James Franklin Kleine.
Oscar Kelsey Richardson.
Wade Winfield Smith.
Stephen Howard Spurr.
—Edna Amanda Stephens.
—Mrs. Esther Hayes Young.

DOCTOR OF DENTAL MEDICINE.—13.

—Caroline Augusta Edgar.
Edward Haas.
—Mary Victorine Hartzell.
Thomas Bradford Hartzell.
Eugene Pollock Holmes.
William Frederick Jewett.
George Emery Means.
George Silas Monson.
Arthur Oscar Store.
Henry Hurlburt Taylor.
Oscar Albert Weiss.
Frank Noble Whittaker.
George Wood Wood.

1894.

BACHELOR OF ARTS.—17

Frank Maloy Anderson.
John Gallup Briggs, Jr.
Alton Morrill Cates.
John Harry Dewart.
Carl de Forris Greenwood.
Frederick Andrews Kiehle.
Augustus Theodore Larson.
Frank Wesley Leavitt.
—Bertha Laura McMillan.
Harrison Burke Martin.
Albert Edward May.
Samuel Savil Paquin.
—Roberta Pratt.
Jesse Van Valkenburg.
Clarence Leroy Whitman.
Archie Elton Williams.
—Ella Theoline Wright.

BACHELOR OF SCIENCE.—36.

Alexander Pierce Anderson.
Caswell Aden Ballard.
Frank Hadwen Barney.
George Neander Bauer.
Edgar Charles Bisbee
—Mary Grace Bradford.
—Georgia Annie Burgess.
Walter M. Carver.
Theodore Clark.
William Tantall Coe.
—Marion Jean Craig.
John Augustus Crecelius.
—Catherine Jewell Everts.
—Hattie Evelyn Fleming.
—Emma Catherine Freeman.
Frank Evard Green.
Everhart Percy Harding.
Henry Bert Hovland.
Robert Lyon Jackson.
—Clara Kezia Leavitt.
Jennings Crawford Litzenburg.
Lewis Percy Lord.
—Hope McDonald.
—Blanche Alma Mace.
Frank Melville Manson.
Malvern Hill Manuel.
William Cyrus Muir.
Charles Sumner Pattee.
—Edith Anstis Robbins.
Thomas A. Rockwell.
Edmund Perry Sheldon.
Reuben Spencer Shepherd.
Fred Paul Strathern.
Francis Bertody Sumner.
Charles Henry Topping.
Thomas Carl Wollan.

BACHELOR OF LITERATURE.—19.

Charles Martin Andrist.
Horace Easton Bagley.
William Allen Barto.
—Lulu Marilla Bates.
—Inga Beebe.
—Jessie Allen Bradford.
—Clara Thornton Burnes.
—Agnese Paula Byrnes.
—Eugenia Louise Cole.
Charles S. Dever.
—Laura Elizabeth Frankenfield.
—Ruth Abigail Huntoon.
—Alice Clarissa Pabodie.
Walter Charles Poehler.

—Alice Lee Shepard.
William Adair Simonton.
E. Fay Smith.
—Mary Gertrude Steele.
—Una Isabel Zimmerman.

MASTER OF ARTS.—4.

—Hattie Louise Andrews.
—Elizabeth Alma Peters.
—Mrs. Jane Bliss Potter.
John Olaf Sethre.

MASTER OF SCIENCE.—2.

William Dodge Frost.
Albert Schneider.

DOCTOR OF PHILOSOPHY.—2.

John Ernest Merrill.
John A. Sanford.

BACHELOR OF CIVIL ENGINEERING.—4.

Andrew Oswald Cunningham.
James B. Gilman.
Noah Johnson.
William Charles Weeks.

BACHELOR OF MECHANICAL ENGINEERING.—1.

George Eben Bray.

BACHELOR OF ELECTRICAL ENGINEERING.—1.

Charles Henry Chalmers.

BACHELOR OF MINING ENGINEERING.—2.

Peter Christianson.
Henry Cleveland Cutler

CIVIL ENGINEER.—1.

Birney Elias Trask

MECHANICAL ENGINEER.—1.

James Herbert Gill.

BACHELOR OF AGRICULTURE.—1.

Torger A. Hoverstad.

BACHELOR OF LAWS.—92.

Charles S. Albert.
William Martin Anderson.
Arthur T. Adams.
Edward Strong Avery.
Fitzhugh Burns.
Andrew M. Berseth.
James Everett Bradford.
William Jasper Brown.
Edmund Burke.
Walter James Burke.
James Allen Carley.
Robert Kenneth Carnes.
Brisco Baldwin Clark.
Homer Pierce Clark.
Lee Augustus Combs.
—Edith M. Conant.
Louis Exley Covell.
Herbert Horatio Crossett.
Olaus K. Dahle.
Alfred Bernal Davis.
Henry Deutsch.
William F. Dickinson.
Frank Herman Dittenhoefer.
Francis Xavier Dolenty.
John G. Dresen.
Charles Myron Drew.
Edwin Clarence Drew.
Robert Ernest Esterly.
Don Phelps Fridley.
George F. Gage.
William H. Gardner.
Hugh Philander Gaston.
Christian M. Gislason.
Harry Erastus Glover.
Edwin Clinton Gottry.
Francis Augustus Grady.
Anthony Grotte.
George Joseph Gruenberg.
Otis E. Hammer.
Arthur Ludwig Hermann.
James Raymond Hickey.
William Henry Hodgman.
Bradford Coryelle Hurd.
John George Hvoslef.
Frederick Lorenzo Kellogg.
Thomas Ervin Kepner.
Peter Joseph Kirwin.
John Patrick Kyle.
Constant Larson.
Harlan Edward Leach.
William Connor Leary.
Thomas Francis Loughran.
Frederick Saxton Lyon.
Alexander Mackel.
James Edward Madigan.
James Anthony Manley.
Edward Patrick McCaffrey.
Cornelius Dennis McCarthy.
John James McCaughey.
Albert Walter McMillan.
Fred D. McMillan.
Hugh Victor Mercer.
George H. Morgan.
Wilhelm George Detloff Mueller.
Chris W. Ney.
Carl Gustave Odquist.
Patrick Henry O'Keefe.
Peter Simeon Olson.
George Henry Otterness.
Claude Kenrick Pettingill.
Alfred Fiske Pillsbury.
George Frederick Porter.
Frederick Durkee Rice.
Anton Julius Rockne.
Thomas Homer Salmon.
Walter Booth Sands.
Arthur William Selover.
John Alfred Smith.

Henry Northrup Somsen.
Louis N. Spencer.
Charles Howard Van Campen.
Charles William Wagner.
Edward David Walker.
De Forest Ward.
Charles Louis Weeks.
J. Frank Wheaton.
Frank T. White.
Alonzo Potter Williamson.
William Snell Wingate.
George Morley Young.
Samuel Zuckerman, Jr.
Alfred Zuger.

MASTER OF LAWS.—13.

Elijah Barton.
Harry Ross Danner.
Charles Daniel Geddes.
Edward W. Hawley.
Peter Paul Maurin.
Samuel Blair McBeath.
John F. McLain.
Elvero Lewis McMillan.
Phillip Tollef Megaarden.
—Nora L. Morton.
Carl Fred Ernest Peterson.
Robert W. Webb.
Clarence Albert Webber.

DOCTOR OF MEDICINE.—41.

College of Medicine and Surgery.—38.

Thomas Ernest Walter Villiers Appleby.
Michael Theologos Arslanides.
Knox Bacon.
John William Bailey.
Charles Riggs Ball.
Richard Hudson Beek.
Gisle Biornstad.
George Washington Bolkcom.
E Sydney Boleyn.
David R. Butler.
Henry Cotton.
Albert Arthur Dodge.
Leigh Hill French.
Charles Andrew Haas.
Marius Hanson.
Thomas Bradford Hartzell.
Albert Cheney Heath.
Sherman Sedgwick Hesselgrave.
John Turner Higgins.
Walter Benjamin Holmes.
Francis Ilstrup.
John Egbert Jennison.
Frank Godfrey Landeen.
Arthur Ayer Law.
Frederick Leavitt.
William Philander Lee.
Edward Stanton Muir.
—Loretta Jane Pettit.
William Henry Phillips.
Charles Bertram Powell.
George Edward Sherwood.
Albert Madison Stebbins.
Marcus Thrane.
—Augusta Isabella True.
Arthur Lorenzo Turner.
Jorgen Gunderson Vigen.
Franklin Randolph Wright.
Yoseph David Yoseph

College of Homeopathic Medicine and Surgery.—3.

—Bertha L. Frost
—Mrs. Addie Ford Gilman.
Edwin Adams Wright.

DOCTOR OF DENTAL MEDICINE.—6.

John Paul Handy.
Martin Franklin Lowe.
Frank Herman Mero.
Alfred Owre.
James Martin Walls.
Arthur Deming Whiting.

DOCTOR OF PHARMACY.—6.

Miller Thompson Bolton.
Alfred Benjamin Hart.
Enoch Haughseth.
Thomas Wenceslaus Hovorka.
Bernard Otto Leubner.
Arthur von Rohr.

1895.

BACHELOR OF ARTS.—29.

Herbert Henry Aspden.
Fred Carroll Baldy.
Alexander Woods Caldwell.
Leroy Eaton Clark.
Elmer L. Clifford.
Ernest Day.
Talmadge Robert Elwell.
Charles Hitchcock Fowler.
Fred James Gilfillan.
William Alexander Godward.
Godfrey Gummer Goodwin.
George Annand Gray.
Eugene Kibby Green.
Arthur Llewellyn Hellwell.
Carl Huhn.
—Katherine Jackson.
Lou Noble McWhorter.
Andrew Unius Mayland
Cyrus Northrop, Jr.
Erick Anton Peterson
David Perry Rice
Clarence Raymond Rogers
Lars Porsena Solsness.
James Steenson.
Nels T. Teigen.
William Fuller Thwing.
Lynn George Truesdell.
Benjamin Samuel Wells.
—Blanche Almeda Wright.

BACHELOR OF SCIENCE.—35.

Harry Winslow Allen.
Daniel Buckley.
—Mrs. Lillian Hatch Chalmers.
Howard Shoemaker Clark.
Roy Jay Cook.
—Cornelia DeKay.
—Kate Ethel Dutcher.
—Lila Wood Espy.
—Elizabeth May Fisher.
Harry A. Fowler.
—Henrietta Gertrude Fox.
Harry Morrill Guilford.
John Edward Hodgson
—Anna Henshaw Holbrook
Torger Hoverstad.
—Lydia Thedora Lagerstrom.
Willard Crosby Lyon.
Clarence Benjamin Miller.
William DeWitt Mitchell.
Albert Hall Moore.
Arthur M Murfin
Carl Oscar Alexius Olson.
—Joan Thorunn Peterson
—Jonina Rose Peterson.
Jesse Eliphalet Pope
Francis Ramaley
Charles Anthony Reed
Edwin T. Reed.
Soren P. Rees.
Lewis Schwager.
Stephen Barber Soule.
William John Taylor.
—Mabel Hickman Thomas
—Josephine Elizabeth Tilden.
MacLaughlin White

BACHELOR OF LITERATURE.—34.

—Isabella McHugh Austin
—Louise Bedient.
Julius J. Boraas.
—Bertha Rose Bradford.
—Mary Tuttle Brewer.
Walter Henry Campbell.
—Mary Maud Case.
William Ferguson Dalrymple.
—Agnes Elizabeth Doherty.
—Mary Helena Doherty.
—Rose Winifred Eaton.
Clarence Ellithorpe.
—Susie Felch.
—Mary Isabel Goodsill.
—Emma Maria Hart.
—Helen Lyon Hayes.
—Ada Belle Hillman.
—Mary Anna Hoyt.
Edwin Martin Johnson.
—Elizabeth Louise Koehler.
—Margaret Lana Lawrence.
James E McAndrew
—Agnes Homans McCormick
—Margaret McDonald
—Lillian Randall Moore.
—Minnie Frances Morse
—Eliza Anna Perkins.
Olaf Olson Stageberg
—Minnie Evangeline Stone
Robert Mitchell Thompson.
Knute Hjalmar Tone
Grant Van Sant
George Collins Webb
—Isabelle Wenona Welles

MASTER OF ARTS.—3.

John Gallup Briggs, Jr.
Arthur Dillwyn Hall.
—Franc Murray Potter.

MASTER OF SCIENCE.—6.

Alexander Pierce Anderson.
Everhart Percy Harding.
Henry Bert Hovland.
Frank Melville Manson.
Reuben Spencer Shepherd.
Fred Paul Strathern.

DOCTOR OF PHILOSOPHY.—1.

—Elizabeth Huntington Avery.

BACHELOR OF CIVIL ENGINEERING.—4.

John Adam Bohland.
George A. Casseday.
Leslie Howard Chapman
Francis C Shenehon.

BACHELOR OF MECHANICAL ENGINEERING.—3.

Burchard Post Shepherd.
Albert C. Weaver.
William Magnus Tilderquist.

BACHELOR OF ELECTRICAL ENGINEERING.—7.

George F. Adams.
Adam Edgar Bishman.
Horace T. Eddy.
Robert Edgar Ford.
Fred M. Rounds.
Frederick von Schlegell.
Harry L. Tanner.

BACHELOR OF MINING ENGINEERING.—1.

Charles Dean Wilkinson.

MINING ENGINEER.—1.

Harry C. Cutler.

BACHELOR OF AGRICULTURE.—2.

Emil P. Sandsten.
John Thompson.

BACHELOR OF LAWS.—90.

Walter Ellsworth Alair.
Charles Francis Alderson.

Nelson Peter Allen.
George Holmes Appleton.
—Lucy Lloyd Baker.
Lee Bradley Bartholomew
William Reynolds Begg
Henry Nathaniel Benson.
Andrew Arthur Benton.
Wilbur Palmer Blackman.
Archie Mack Brand.
Norton Franklin Brand.
Bernard Burness.
Clarence G. Carr.
Walter N. Carroll.
Albert Christello.
Mark Wilson Chunn.
Fredrick Butterfield Chute.
Frank Hannay Cleveland.
Montgomery L. Cormany.
George Cudhie.
Joel Mark Dickey.
Alfred Cookman Dolliff.
Fred Buregard Faber.
William David Fanning.
Charles Wells Farnham.
Oscar Alexander Felt.
Fred Warner Foot.
Manley Lewis Fosseen.
John Alexander Galbraith.
Harris Wells Gardner.
William Henry Miller Gemmell.
George Porter Gibson.
Newton Lemuel Glover.
Frank Hammond Griggs.
Henry H. Hammer.
Heber Lindon Hartley
Richard Murray Hayes
Wendell Hertig
William Martin Higgins.
William Jennings Holman, Jr.
Charles Constantine Hultquist.
William Franklin Hunt.
William Parker Jewett.
Victor Ludwig Johnson
George Lenfestey Keefer
William Thomas Kirwin.
Tollen Frank Kirkpatrick.
John Valentine Kranz.
Harry Thompson Kyle.
Horace G. Latourell.
Henry Arthur Loughran.
Thomas J. McDermott.
William Edward MacDonald.
Benjamin F. McGregor.
Alfred Findlay Mason.
George Coston Merrill.
Oliver Elton Mesick.
Simon Themstrup Michelet.
James Edward O'Brien.
Samuel Olson.
George Marshall Osborne.
Jacob W. Oyen.
Samuel Carr Pattridge.
Albert Fuller Pratt.
Louis W. Prendergast.
Walter Nichols Privet.
Norman C. Richardson.
Axel Hildor Roise.
M. T. Sanders.
Michael Shaughnessy.
Julius Andrew Siemers.
Luman Clendenin Simons.
Charles Wood Somerby.
A. Hans Southerland.
Walter Newton Southworth.
Mason Willmar Spicer.
Charles Chester Storing.
Benjamin Chandler Taylor.
Bernt Gilbert Tenneson.
Benjamin Tufte.
Rolleff Vaaler.
Jesse VanValkenburg.
Thomas Freeman Wallace.
Arthur Markham Webb.
Harry Weiss.
Howard Wheeler.
Henry White Willlams.
Mark Ernest Wilson.
Albert Linus Young.

MASTER OF LAWS.—2.

Charles S. Dever.
Arthur Ludwig Hermann.

DOCTOR OF MEDICINE.—54.

The College of Medicine and Surgery.—49.

William Arthur Angell.
Carl Philip Artz.
William de la Barre.
—Mary Elizabeth Bassett.
Henry A. Beaudoux.
Edward Weston Benham.
Charles Edward Bennett.
Charles William Bray.
George Elmore Campbell.
Leonard Easton Claydon.
Edgar William Danner.
Walter H. Darling.
John Coy Farmer.
Hermann Olaus Fjelde.
Joseph A. Gates.
Charles Germo.
Judd Goodrich.
Frank H. Gunn.
Charles Daniel Harrington.
—Addie Rebecca Haverfield.
Milan John Hart.
George Douglas Head.
John Burton Holst.
Edward Henry Koivupalo.
Muhlenberg Kellar Knauff.
Ragnvald Liland.
Andreas Pederson Lommen
Charles William Meckstroth
Melvin Calvin Millet.
Gustavus Adolphus Newman.
—Helen Brown Nuzum.
John Vincent O'Connor.
Gottlieb Oppliger.
John Jay Platt.
—Clotilde Ladd Pretlow.
George Ranson.

Sven S. Reimestad.
Frank Oscar Ringnell.
—Marie Jean Riley.
Herbert Philander Sawyer.
Ralph J Sewall.
Fred Sheppard.
Halfdan Slippern.
Paul Sorkness.
John Linnaeus Stephenson.
Jacob S. Tenney.
—Mrs. Frances Eastman Turner.
Eugene Walters.
Thomas Ronaldson Watson.

The College of Homeopathic Medicine and Surgery.—5.

James H. Beaty.
William David Kirkpatrick
—Margaret Koch
Albert Groves Moffat
—Mrs. Innes Lucetta Terwilliger

DOCTOR OF DENTAL MEDICINE.—12.

Henry Crandall Babcock.
Frederick Emory Cobb
William Anthony Demo.
Herbert Bury Hurd.
Frank Horton Kyle
Mark Owens Nelson.
Frank Spaulding Robinson.
Arthur Jay Sauer.
Erwin Lee Sinclair
George Silas Todd.
Frank Jacob Wagner.
Nathan Levi Watson.

DOCTOR OF PHARMACY.—12.

—Lucy H. Adams Blanchard.
Richard Thomas Burke.
Alex H. Fjeldstad.
Archie Harwood Hillard.
—Alice Houlton.
George Washington Iltis.
Charles Naumann McCloud.
Graham William Munch.
John Nelson.
Isaac C. Olsen.
Ransom Franklin Pepple.
Stephen Francis Sanderson.

1896.

BACHELOR OF ARTS.—28.

William Shattuck Abernethy.
Charles Edward Adams.
Frank Leonard Anderson.
Lloyd Barrick Austin.
Stanley Hall Bissell.
Theodore Bratrud.
—Julia Reed Breckenridge.
—Mary Ellen Drew.
George Albert Edward Finlayson.
Harry Garrity.
Chester Nathan Gould.
Clark Hempstead.
Edwin Hawley Hewitt
Charles Fredrick Keyes
Emery Elmer Lofstrom.
Frank Johnson Morley.
Daniel Wilbur Meyers.
—Rose Anthony Simmons.
Marcus Julius Simpson.
—Mary Chadbourne Smith.
Frederick James Sperry.
—Grace Mabel Tennant.
—Frances Margaret Tillotson.
—Alice Elinor Walker.
—Alice Catherine Webb.
—Hattie Eliza Welles.
Charles Benjamin Wingate.
Carlton S. Yeager.

BACHELOR OF SCIENCE.—44.

—Elizabeth Sophia Beach.
John Nelson Berg.
—Helen Elizabeth Blaisdell.
Harry Bayard Brooks.
Martin William Case.
Herman Haupt Chapman.
William Henry Condit.
John Stewart Dalrymple.
John Milton Davies.
Reuben Noble Day.
Sidney Allan Ellis.
Peter Field.
Carl Hitchcock Fowler.
Lee Galloway
James Woodward George
Joel Ernest Gregory
Benjamin Charles Gruenberg.
William David Hartman.
—Eleanor Holtz.
—Rhodella Kirtland.
John Hoover Lewis.
—Jessie Long.
Almeron Wallace McCrea.
Thomas Ignatius McDermott.
Herman Howard Matteson.
Asa Frank Maxwell.
Alfred David Mayo.
—Grace Hannah Miller.
—Mildred Whittlesy Mitchell.
—Mary Ellen Mortenson.
Wells John Mosher.
Horatio Small Newell.
William John Osborne.
Maynard Cyrus Perkins.
Victor Goodrich Pickett.
—Katharine E. Roney.
Hiram Earl Ross.
—Lillian Siegler.
—Jessie Eliza Stevens.
Reuben Celius Thompson.
Peter Christian Tonning.
Alfred Woodbridge Uhl.
Charles Edkin Weatherson.
Alexander Newton Winchell.

BACHELOR OF LITERATURE.—33.

J. Frederick Austen
—Ella May Austin.

Fred Roscoe Bartholomew.
Arthur Hubert Beaven.
—Frances Louise Bennett.
—Mary Anderson Daniels
—Mary Isabella Davidson.
Adolph Oscar Eliason.
George Henry Ellingson.
Ernest M Farmer.
Wesley Sherman Foster.
Don Phelps Fridley.
—Caroline A Fullerton.
—Elsie Carolyn Gibbs.
Otto Martin Haugan.
—Mary E. Hawley.
—Mary Allen Holland.
—Josephene Louese Hungerford.
Alvin Claud Kinney.
—Nellie Levens.
—Marion Alice Parker.
—Mary Long Porcher.
—Lydia May Plummer.
Elias Rachie.
—Charlotte Estelle Robb.
—Alice Greeley Robbins.
Nils N. Ronning.
—Blanche Seeley.
—Elsie Blanche Smith.
—Mrs. Abbie Minerva Trask.
—Mary Adams VanCleve.
—Agnes Young Woodward.
—Alice Young

MASTER OF ARTS.—6.

Frank Maloy Anderson.
Louis Anderson.
—Alice E. Andrews.
Harry R. Danner.
Nils Flaten.
John A. Sanford.

MASTER OF SCIENCE.—5.

Frank A. Eckmann.
John Edward Hodgson.
Charles Hanford Kendall.
Francis Ramaley.
Andrew A. Stomberg.

MASTER OF LITERATURE.—3.

—Ada Belle Hillman.
—Louise McCoy.
James E. McAndrew.

BACHELOR OF CIVIL ENGINEERING.—4.

Adam Carl Beyer.
Albert Morgan Burch.
Cloyed Paul Jones.
Fred Winston Long.

BACHELOR OF MECHANICAL ENGINEERING.—4.

Clive Hastings.
Charles Dutton Hilferty
Victor Hugo.
James Sherburne Lang.

BACHELOR OF ELECTRICAL ENGINEERING.—3.

Henry Anton Erikson.
Herbert Merrill Wheeler.
Charles Edward Magnusson.

BACHELOR OF MINING ENGINEERING.—3.

Thomas Moffat Hughes.
Wallace North Tanner.
Albert E. May.

ELECTRICAL ENGINEER.—1.

Horace T. Eddy.

BACHELOR OF AGRICULTURE.—1.

Warren Wendell Pendergast.

BACHELOR OF LAWS.—111.

William Angus.
Lewis Bennet Booker.
Frank H Borchert.
Burton Haskell Bowler
Joseph S. Bregstein.
Morton Wilkinson Brewster.
William Bailey Brewster.
Cyrus Asaph Broeffle.
Clarence Zelora Brown.
Walter Henry Campbell.
John Michael Cannon
Walter M. Carver.
Renville Austin Chinnock.
Arthur Bliss Church.
William Tatnal Coe.
Joseph W. Cohen.
Thomas Craven.
Sherman R Chamberlain.
George Franklin Dean.
Otis Bernard De Laurier.
Daniel De Lury.
Charles H. Dennison.
Harry Lawrence Donahower.
John R. Donahue.
William Florence Donahue.
Walter Augustus Eckholdt.
Willis Jones Eggleston.
Elbert Harrison Estey.
Paul A. Ewert.
William Neil Feitus.
Andrew J. Flinnegan.
Edward Francis Flynn.
Claus F. Forseil.
Luther Aaron Foster.
Adolph Frederickson.
Carl Frick
Frank H. Gahre.
Max Gartenlaub.
Percy Downing Godfrey.
George Francis Gordon.
Zeeb Prescott Gilman.
Martin Ernest Goetzinger.

Charles Ezekiel Goldblum.
Godfrey Gummer Goodwin.
E. S. A. Green.
John Edward Green.
Ezra Joseph Grover.
Charles John Gunderson.
Theodore C. Hallenberger.
Harry R. Hampton .
Hugo Oscar Hanft.
George M B. Hawley.
Arthur Llewellyn Helliwell.
Reuben David Hill.
Charles Smith Hoff.
Peter Andrews Holm.
Hal K. Hunkins.
Guy B. Huntington.
Edwin James Jones.
Daniel J. Keefe.
Herbert P. Keller.
Lewis Henry Kennedy.
John Cochran King.
Elmer Ambrose Kling.
Augustus Theodore Larson.
Jacob Lazarus.
George Benjamin Leonard.
William Gephard Loy.
William Duncan McMillan.
Philip Joseph Maguire.
Robert E. A. Manley.
Freedom Chester Massee.
Edward William Matthews.
James Augustine Meade.
Frank Davidson Merchant.
George William Meyer.
Harvey L Mills.
William DeWitt Mitchell.
Peter S. Neilson.
Adolph Theodore Nelson.
Edmund Merton Niles.
Daniel Austin Odele.
Carl Oscar Alexius Olson.
David Thomas Owens.
Arthur Leon Parsons.
Isaac Peterson.
William Adam Poehler.
Nels Quevli.
Frank Edwin Rawlings.
Carl Webster Reed.
Amos D. Sardeson.
Jacob Cornelius Sathre.
John Frederick Schurch.
Lewis Schwager.
Fred Ellsworth Smith.
George Washington Smith
Ralph Clarence Sowle.
Robert Butschli Stalder.
William James Stephens.
Charles Edington Swan.
John Elliott Tappan
Grant Van Sant.
Franklin G Wasgatt
Gustavus Adolphus Westphal
Walter Benjamin Whitcomb.
Robe Carl White.
John Alexander Whitten.
Gustave A. Will.
Edwin Clinton Wilson.
Samuel Bailey Wilson.
Frederick J. Wulling.

MASTER OF LAWS.—18.

Sewall Dubois Andrews.
George Holmes Appleton.
Charles E. Bond.
Walter N. Carroll.
Albert Christello.
Frederick Butterfield Chute.
Charles Wells Farnham.
Earl P. Hopkins.
William Franklin Hunt.
Thomas Ervin Kepner.
John Valentine Kranz.
John P. Kyle.
William E. Macdonald.
George C. Merrill.
James Edward O'Brien.
George Marshall Osborne.
Louis W. Prendergast.
John Cochrane Sweet.

DOCTOR OF MEDICINE.—55.

The College of Medicine and Surgery.—47.

Dan Goodwin Beebe.
Albert Thornton Birdsall.
Adolph Odin Bjelland.
Harry Brown.
M. Alpheus Burns.
Charles Edward Caine.
Robert Allen Campbell.
Charles Rasmi Christenson.
James Frank Corbett.
John Eginton Crewe.
Herbert Benton Crommett
Warren Arthur Dennis
Charles Lawrence Dohm
Fred Arthur Drake.
Robert Oscar Earl.
William Marshall Edgerton.
John Jay Fanset.
John Geiger.
William Albert Gerrish.
Liston Quincy Greeley
Charles F Heinze.
John Snell Holbrook.
—Helen Hughes.
Asa Miller Johnson.
George C. Kirk.
Louis William Krueger.
Ernest William McLaughlin.
Lewis L. Mayland.
Jacob Wells Meighen.
James Edward Merrill.
—Rose Marie Merrill.
George Henry Mesker.
Louis Allen Nelson.
John Emil Palmquist
John David Pitblado
Franklin Theodore Poehler.
Walter Reeve Ramsey.
Christian S. Reimstad.

Harry Parks Ritchie.
John Elford Soper.
John Andrew Sorg.
George Franklin Stack.
Bert George Stockman.
John Alois Thabes.
Date Kimball Thyng
Frank Stombs Warren.
Louis Blanchard Wilson.

The College of Homeopathic Medicine and Surgery.—8.

George Goodrich Balcom.
James Flournoy Beck.
Hiram Henry Bingham.
George Baldwin Hamlin.
Asa John Hammond.
Alva Gilbert Phelps.
George Ferdinand Reineke.
Louis Dwight Shipman.

DOCTOR OF DENTAL MEDICINE.—14.

Henry Christian Beise.
Winfred Garner Benjamin
Frank Waverly Birch.
George Randsom Day.
Bert Henry Eldred.
Clayton C. Herrick.
Raymond Daniel Kelsey.
James Oscar Maguire.
Charles Purnell Montgomery.
Frank Emil Moody.
Robert Annand Munro.
Frank Mortimer Norris
William Johnson Rose.
Wallace Leonard Tifft.

DOCTOR OF PHARMACY.—15.

Joseph Martin Arbes.
Frank E Cady.
James Lawrence Cahil.
William Carlton Haney.
Dan E. Farmer.
John Edward Haugen
William Hoscheid
—Annah Hurd.
Flavius I. Johnson.
Theodore Lewis Larson.
Earl McCulloch.
John Anton Meisen.
Mathias Moen.
Benjamin Heber Nichols.
Fred Horace Williams.

1897.

BACHELOR OF ARTS.—26.

Laurence Nelson Booth
Hascal Russel Brill, Jr.
—June Ola Clevenger.
—Lucy Evalina Dickinson.
George Crawford Dunlap.
Frank Clement Faude.
Roy Yalding Ferner.
James Van Santvoord Fisher.
Paul Maurice Glasoe.
Paul Willis Guilford.
Thomas Geisness.
John Russel Hitchings.
Edmund Gale Jewett.
Edward Leroy Kannary.
T. Howard McQueary.
Ralph William Nelson.
Burt Leroy Newkirk.
William Rowell Putnam.
Charles Carter Rollit
Linnaeus Tyndal Savage.
Paul Gerhard Schmidt.
John Mahlon Tirrell.
—Mary Ward.
Lindsey Webb.
—Eva Gertrude Wheeler.
—Annie May White.

BACHELOR OF SCIENCE.—46.

—Claribel Angle.
Emmanuel Arthur Arzt
—Helen Horace Austin.
Axcel Conrad Baker.
Willard Lathrop Burnap.
—Charlotte Deming Cahoon.
—Jessie F. Caplin.
Carl Floyd Wolmer Carlson.
Hubert Guy Childs.
Harry Lester Dixson.
—Susanne Thorne Donaldson.
August Foss.
—Nellie Harriet Grant.
—Janet Gray.
Deidrich August Grussendorf.
—Etta Mabel Hagar.
William Apsey Harding.
George Reed Horton.
Lawrence Eustace Horton.
John O. Johnson.
George Henry Johnston.
William Frederick Kunze.
William Hamilton Lawrence.
Robb Ernest Lincoln.
Alvah Lindahl.
—Kate MacDermid.
—Flora M. Mantor.
J. Burt Miner.
Alfred A. Norton.
William James Parker.
Fred Pitts.
Merritt Mellen Ring.
—Abigail Ripley.
—Mabel Robinson.
Joseph Franklin Smallidge.
Harry Benjamin Smith.
Russel Paul Spicer.
Charles Nelson Spratt.
—Clara Struble.
William Thomas Thompson.
Stephen Gould Undyke, Jr.
—Mary Swain Wagner.
Orson Monroe Washburn.
—Florence Mabel Weston.
F. Otto Willius.
Clarence Janne Zintheo.

BACHELOR OF LITERATURE.—37

—Helen Josephine Baker.
—Agnes Emily Belden.
Nels N. Bergheim.
—Flora Elizabeth Brewer.
Thomas Devereux.
Murray Wilder Dewart.
—Lucy Bertha Dunham.
—Caroline May Durkee.
—Jessie Gale Eaton.
—Mary Sopronia Evans.
—Tamazine McKee Evans.
—Elizabeth Fish.
Louis Rudolph Frankel.
William Henry Garfield.
—Gertrude Helen Gould.
—Luella Elizabeth Gould.
George Alfred Hanson.
—Anna McDonald Hawley.
Lincoln Hill.
James Elliott Holmes.
—Mary Loomis Hooker.
—Katherine Kennedy.
—Elizabeth Luce.
Charles McClure, Jr.
—Harriet MacDonald.
—Lulu McGregor.
—Hannah Mattison.
Willis Clarke Otis.
—Sophie May Pendergast.
Albert Pfaender.
—Marion Effie Potter.
—Emma Rosger.
Yasuzo Sakagami
—Edith Mary Shortt.
—Adelaide May Thompson.
Horace Alexander Wilson.
—Helen Celestia Woodman.

MASTER OF ARTS.—6.

—May Bestor.
Frank Scott Bunnell.
Anthony F. Elmquist.
Charles Wesley Ferree.
—Celia Ford.
William Parker McKee.

MASTER OF SCIENCE.—7.

Harry Winslow Allen.
Peter Field.
C. Edward Magnuson.
Alfred D. Mayo.
Jesse Eliphalet Pope.
Stephen Barber Soule.
Alexander Newton Winchell.

MASTER OF LITERATURE.—4.

Charles Martin Andrist.
—Mary O. Glidden.
Elias Rachie.
—Anna Shillock.

DOCTOR OF PHILOSOPHY.—3.

Charles Peter Berkey.
E. Porter Chittenden.
Victor Alfred Nilsson.

CIVIL ENGINEER.—4.

Frank M. Hewett.
Engbret A. Lee.
Frank Bates Walker.
Howard Howe Woodman.

MECHANICAL ENGINEER.—6.

Robert Pennell Blake.
Robert Craig.
Charles H. Cross.
James Henry Lonie.
Edward Snoad Savage.
Henry Dickinson Silliman.

ELECTRICAL ENGINEER.—8.

Arthur Laurie Abbott.
George L. Chesnut
Truman Hibbard.
James Sherburne Lang.
C. Edward Magnusson.
Olaf Gottleib Frederick Markhus
William Lot Miller.
Mortimer Myers.

MINING ENGINEER.—3.

George Becker.
Eugene Clarence Mills
Roland Thompson Wales.

CHEMICAL ENGINEER.—4.

Lewis Paul Chapin.
Herbert Clifton Hamilton.
James H. Linton.
Frederick Walter Webber.

BACHELOR OF AGRICULTURE.—2.

William George Smith.
Andrew Edward Stene.

BACHELOR OF LAWS.—41.

Frank Arnold.
George Kimball Belden.
Joseph H. Beek.
Archibald Campbell Boyd.
John M Bradford.
William H Burns.
Fred W. Carpenter.
Joseph Chapman, Jr.
William Codman.
Louis L. Dodge.
Henri Duval.
Scott Ford Evans.
Edward C. Farmer.
George Robert Folds.
George Herbert Gjertsen
Alvin K. Godfrey.
Franklin G. Holbrook.
Ernest C. Hosmer.
Moses Scott Jamar, Jr.
Wilton Brewster Judd.

Nicholas C. Lehnertz.
Frank Pierce Leonard.
Harry Albert Lund.
Henry Monsch.
Grosvenor Pixley O'Neal.
Rockwell Coleman Osborne.
Richard Paul.
Thomas Hill Pridham.
William Charles Putnam.
Isaac Francis Rice.
Charles Lincoln Sawyer.
J. Howard Selleck.
Hiram A. Simons.
Erastus Smith.
Claude Edward Southwick.
Daniel Sternberg.
Arthur J Stobbart.
Robert S. Taylor.
William Gould Thompson.
Carleton Lyman Wallace.
David Wallace.

MASTER OF LAWS—20.

William Earl Bates.
Clarence Zelora Brown.
Lee Augustus Combs.
Claus F Forsell.
Frank Hammond Griggs
Hugo Oscar Hanft
George M B Hawley.
Thomas J. McDermott
Peter McGovern.
Hugh Victor Mercer.
Harvey Louis Mills
Charles Marvin Oneill.
Carl Oscar Alexius Olson.
David Thomas Owens.
Horace Randall Robinson.
Arthur William Selover.
Michael P. Shaughnessy.
Ralph Clarence Sowle.
John Louis Strohm
Walter Benjamin Whitcomb.

DOCTOR OF MEDICINE.—67.

The College of Medicine and Surgery.—56.

Frank H. Alexander.
Mason Allen.
Edwin Clark Anderson.
Harry Paddock Bacon.
Louis Benedict Baldwin.
—Rose Anne Bebb.
Henry George Blanchard.
—Gertrude Booker.
Herman Bouman.
Carroll Deforest Buck.
—Mary Catherine Buell.
Frank Earl Burch.
—Grace Wilson Cahoon
Charles Lowry Carman.
Carroll Clinton Carpenter.
James Owen Cavanaugh.
Howard Shoemaker Clark.
Harry Marcus Coleman.
Charles A. Corse.
William Sherman Cuff.
George Edward.
Otto Ferdinand Fisher.
Thomas James Gaffney.
Luther Llewellyn Gibbon.
James Stirling Gilfillan.
Nathan Andrews Goddard.
Will Goldsworthy.
Frank Eugene Griswold.
John De Mott Guthrie.
Charles Wesley Hack.
Harry Alfred Halgren.
Elmer Elsworth Harrison.
Axel Emanuel Hedback.
Lewis U. Iverson.
Oswald Middleton Justice.
Ralph Kendall Keene.
Adolph Oscar Loe.
—Alberta Virginia McClung.
Arthur Wenzell Miller.
Albert Hall Moore.
Alonzo Tullock Munro.
Daniel A. Nicholson.
Byron Walter Parrott.
George Albion Perkins.
Gentz Perry.
John Richard Peterson.
Soren P. Rees.
Frank William Rulien.
Hiram Williams Smith.
—Harriet Sherman Stahl.
John Stevens, Jr.
Arthur Clyde Thorpe.
Eugene Larry Tupper.
Ernest Zirus Wanous.
Montreville Russell Wilcox.
Robert Lawrence Wiseman.

The College of Homeopathic Medicine and Surgery.—11.

Charles Albert Ballard.
Fred Lee Beckley.
—Andrea Ellingson Brauti.
William Thompson De Coster.
—Emma Adaline Keeney.
—Ethel Edgerton Hurd.
Henry Meeker Pollock.
William Torgerson.
George Sparr von Wedelstaedt.
Leon Arlington Williams.
Henry Gustav Woutat.

DOCTOR OF DENTAL MEDICINE.—28.

Elwin Richard Annis.
William Walter Baker.
Ernest Eugene Buell.
Thomas Frederick Cooke.
—Martha Griswold Covey.
Herbert Borgardus Denton.
Warren Thomas Evans
John Lupus Frederick.
John Walter Sidney Gallagher.
Harvey Byron Godfrey.
Henry Samuel Godfrey.
Merton Stearns Goodnow.

Torry Philander Hagerty.
Jay Mason Hall.
Alfred Eldridge Hawkinson.
Benjamin Arlington Herrick.
Claude Albert Leonard.
William McCadden.
—Mrs. Edna Pettit Medary.
William Alexander Moore.
Thomas Alexander Pattison.
Herbert Armitage Pullen
Smith Arthur Saunderson.
James Wilbur Shankland.
Edward Shumpik.
Thomas Spence.
Frank Lewis Stephan.
Bertram Theodore Stevens.

DOCTOR OF PHARMACY.—8.

John William Bowe.
Charles Henry Clark.
Charles Burchard Cornwell.
Thomas Madigan Kehoe.
Luke Kirwin.
George William McKnight.
Lester Wedge Spicer.
William Julius Stock.

1898.

BACHELOR OF ARTS.—18.

Herbert Edwin Raymond Bursell.
—Edith Irene Cadwell.
George Baird Caldwell.
Conrad Hellick Christopherson.
—Mary Elizabeth Clipfell.
Albert Justin Dickinson.
Clayton James Dodge.
—Esther Mabel Eddy.
—Mary Cone Harris.
—Evelina Maude Haughwout.
Finn Koren.
Irving Gonyer Page.
Henry John Pfeiffer.
Ralph Brown Stephens.
Roy Warner Tallman.
Louis Leonard TenBroeck.
—Josephine Phelps Tryon.
—Nina Theodosia Updyke.

BACHELOR OF SCIENCE.—58.

Fred Lyman Adair.
Bertram Sage Adams.
Hugh Neill Talbot Allen.
Oscar Anderson.
Herbert Loyd Arzt.
—Annabel Wilson Beach.
Wall Marion Billings.
Alfred Blaisdell.
Theron Woolson Burglehaus.
John Elisha Campbell.
Frank Waller Case.
—Daisy Chase.
Norman John Cox.
Emery Matthew Cunningham.
John Peter Curtis.
Fred Upham Davis.
Perley Alton Davis.
Frank Edson Dean.
—Ellen Dobie.
George Elmore Dyer.
Charles Gibbons Flanagan.
Romane Cecil Flanders.
Edward Monroe Freeman.
—Bridget Furlong.
William Cornelius Gerdsen.
Ernest Tracy Hamlin.
—Julia May Hendrix.
Joseph Goodwin Hubbell.
William Hursh.
John Borland Irwin.
Frank Hays Keller.
Fayette Cary Kinyon.
John Howarth Kirk.
Bertram Glover Knight.
—Abbie Bailey Langmaid.
Max Arthur Lehman.
Michael John Luby.
William Macdonald.
Frank McIntyre.
John Walter Marshall.
—Lillian Bessie Marvin.
—Emma Cecelia O'Donnell.
—Mary Emma Olson
Levi Beckley Pease
Edward Chauncey Phoenix.
William Burchard Roberts.
William H. Roberts.
—Mabel Frances Smith.
—Rubie Evans Smith.
Harold Melvin Stanford.
David Ferdinand Swenson.
John Taresh.
—Marie Annette Todd.
—May Belle Towler.
Bert Wakefield.
Helen Augusta Wilder.
Samuel Henry Wolf.
Charles Zeleny.

BACHELOR OF LITERATURE.—41.

James Hallam Bennett.
—Clara Helen Berry.
—Vida Brugger.
James Buer.
—Junie Louise Custer.
—Ada Ethelyn Daniels.
—Isabel Haven Davis.
—Elizabeth Anna Fisher.
—Ethel Snow Graves.
—Elfleda Haecker.
—Helen Hankenson .
—Clare Frances Helliwell.
—Harriet Ethel Helliwell.
—Mary Laura Herrick.
—Hattie Holtz.
—Emma Sinclair Hunt.
Sivert Anton Jordahl.
Harold Koren.
—Ingeborg Georgine Lommen.
—Helen Elizabeth Lougee.
—Jennie May McMullen.
—Jennie May Means.

—Annie Grace Merrick.
—Alice Maude Page.
—Edith May Penney.
—Mary S. Pettit.
Eric C. Quale.
—Jane Redfield.
Edward Olson Ringstad.
—Agnes Marie Roche.
—Gertrude Rogers.
—Mabel Sawyer.
Henry Alexander Scandrett.
—Laura Elizabeth Shafer.
—Margaret Irene Sliney.
—Mildred Alice Smith.
Henry Stern Sommers.
—Edna May Stock.
—Mertie May Thayer.
—Jessie Charlotte Wedge.
—Ethelyn Favea Wilcox.

MASTER OF ARTS.—6.

George Crawford Dunlap.
Oscar W. Firkins.
T. Howard McQueary.
Paul Gerhard Schmidt.
—Mary Ward.
—Elinor L. Williams.

MASTER OF SCIENCE.—9.

—Agnes Margaret Campbell.
Frank Vincent Cornish.
Paul Maurice Glasoe.
George Henry Johnston.
Warren Danforth Lane.
—Hope McDonald.
Emil P. Sandsten.
—Carrie Ranson Squires.
—Clara Struble.

MASTER OF LITERATURE.—4.

—Agnes Emily Belden.
Julius J. Boraas.
—Susanne Thorne Donaldson.
—Tamazine McKee Evans.

DOCTOR OF PHILOSOPHY—4.

Arthur Hugo Elftman
Clarence Luther Herrick.
Ernest Christian Henry Peith man.
Francis Ramaley.

CIVIL ENGINEER.—7.

Fremont Crane.
Lewis Singer Gillette.
Clifton Ashley Glass.
William Hausmer Hoyt.
Fred Winston Long.
Fred Maynard Mann.
Edward Walter D. Taylor.

MECHANICAL ENGINEER.—5.

Henry B. Avery.
John Erwin O'Brien.
Manton Fletcher Willson.
Royden Vincent Wright.
Frank Zeleny.

ELECTRICAL ENGINEER.—8.

Edward Paris Burch.
Hans F. M. Dahl.
Charles Chandler Gilchrist.
William Irving Gray.
Frank Woodman McKellip.
Frank Ervin Reidhead.
Frank Wesley Springer.
Adolph Wagner.

MINING ENGINEER.—6.

Cyril Brackenbury.
Peter Christianson.
Joseph Bailey McIntosh.
Albert Edward May.
George Albert Pratt.
Clinton Walker.

BACHELOR OF AGRICULTURE.—1.

Thomas William Shaw.

BACHELOR OF LAWS.—105.

Clifton Arthur Albright.
Oliver H. Ames.
Robert Arthur Angst.
George Wallace Armstrong.
Albert Clinton Arnold.
Fred Carroll Baldy.
Anthony Matthew Bayer.
John Clark Bennett.
Ward Hotchkiss Benton.
Frank Clinton Bestor.
Carl Herman Biorn.
Frank Walter Birkhauser.
Henry Olson Bjorge.
Charles Edward Blackman.
Donald Monroe Cameron.
George Wallace Champlin.
Clair Albion Chapman.
George E. Child.
Arthur Burke Childress.
Henry C. Clark.
Leroy Eaton Clark.
Isaac Alexander Cohen.
John Stearns Crooks.
Alonzo J. Edgerton.
Charles Elmquist.
John Embertson.
Ernest A. Faulhaber.
Albert H. Featherstone.
John William Finehout.
John M. Freeman.
William Wells Gallup.
Jeremiah Anthony Giantvalley.
Hal Sol Goldblum.
Argalus Wilson Gray.
Joel Ernest Gregory.
Arthur P. Guy.

Orra Palmer Hand.
George Dewill Hedding
J. Ulrich Hemmy.
William Boyd Henderson.
Einar Holdale.
Adam John Holmes.
Oliver Hullback.
Elmer James Jellico.
Chester F. Jenkins.
Charles Johnson.
Christian G. D. Johnson.
Henry Sydney Johnson.
Nels I. Johnson.
Edmund Henry Krelwitz.
Conrad Albert Kvello.
Warren Danforth Lane.
Daniel James Leary.
Albert W. Lindeke.
Charles Loring.
Veranus W. Lothrop.
Edward Lucas.
Frank Herbert Lusk.
Robert Orr McMillan.
Dayton D. Martin.
Harrison Burke Martin.
Michael Marx.
J. Edward Meyers.
George Dickson Monfort.
H. Paul Moorhead.
William Keith Naylor.
John Henry Nightingale.
George Herbert Niles.
John Algot Nordin.
Egbert S. Oakley.
James Edward O'Brien.
William Olander.
James Ostrand.
Harry E. Phelps.
Ransom J. Powell.
Edmund Alozias Prendergast.
George Howe St. Clair.
Patrick Joseph Scanlan.
John Pipin Schroeder.
Max Sells.
Stephen Herbert Somsen.
Halvor L. Sorkness.
George Hancock Spear.
Henry Spindler.
Albert Martin Stapleton.
George M. Stebbins.
George Washington Strong.
Merte E. Sullivan.
Patrick Edward Sullivan
R. Celius Thompson.
Robert Mitchell Thompson.
Nels Olson Thori.
Nels E. Thormodson.
Ludwig C. Thurston.
Luther Lathrop Twitchell.
George Tobias Vorland.
Albert Weber.
Jonas Weil.
Carl Gustaf A. Werner.
James Henry Werring.
J C White.
McLaughlin White.
Daniel Beedy Wood.
Edwin Stanton Wright.
Washington Yale, Jr.

MASTER OF LAWS.—10.

William H. Burns.
Fred W. Carpenter.
Louis L. Dodge.
Arthur L. Helliwell.
Wilton Brewster Judd.
Albert S. Larson.
Nicholas C. Lehnertz.
Henry Arthur Loughran.
Arthur J. Stobbart.
Frederick J. Wulling.

DOCTOR OF MEDICINE.—17.

The College of Medicine and Surgery.—17.

Daniel Buckley.
Charles Loran Chapple.
George Annand Gray.
Harry Morrill Guilford.
Willis Ellis Hartshorn.
Carl Huhn.
R. Ignatius Hubert.
Edwin Martin Johnson.
Christian Henry Kohler.
Joseph Greeley Parsons.
Eric P. Quain.
—Mary Eliza Ranson.
Charles Anthony Reed.
Ira McConnaughy Roadman.
—Mrs. Mary Elizabeth Towers.
William Desmond Wagar.
Horace Rensselaer Wells.

DOCTOR OF DENTAL MEDICINE.—14.

Almon Greer Atwood.
Sydney Edward Bennion.
William Henry Card.
Charles Allan Couplin.
John Roy Hollister.
John Reynolds Lawton.
Christopher I. Newhouse.
Rolf Johan Olson.
Frederick William Prail.
Edward Harold Shibley.
William Eleazer Spencer.
Everard James Van Bronkhorst.
Fred Kellar Weible.
Ernest Avery Wright.

DOCTOR OF PHARMACY.—12.

John Henry Beise.
George Harvey Blackmun.
William George Brede.
Gustave Jules Demars.
Julian Leslie Fitzgerald.
Albert Korizek.
Isaac Edgerton Moffit.
Frank Julius Nagel.
Emil Wencl Theimer.
Herbert Clarkson Varney.

Oscar Herbert Wolner.
Charles William Wulling.

1899.

BACHELOR OF ARTS.—22.

Stephen Henry Baxter.
Harry R. Beede.
Henry John Bessesen.
—Lillian Gregory Carlton.
Charles Frederic Carson.
—Grace Eleanor Comstock.
—Emma Seabury Crounse.
—Esther Louise DeCoster.
Arthur James Finch.
—Florence Adams Fish.
—Sophie Sherman Holt.
—Foi Hotchkiss.
—Effie Hinkley Hutchinson.
Daniel John Lothrop.
Harris Dana Newkirk.
—Fannie Sophia Newman.
—Georgia Lenore Nichols.
Guy Hall Roberts.
—Eva Rossing Sardeson.
—Flora Van Vliet.
—Essie Winning Williams.
Malcolm Glenn Wyer.

BACHELOR OF SCIENCE.—57.

Adolph Peterson Andrews.
—Alice Whitnee Basford.
Walter Lewis Benedict.
—Alice Jennie Bingham.
Edwin Benjamin Bothe.
Emory Chace Brace.
Minot James Brown.
Frederic King Butters.
—Fanny Belle Chapman.
Lucian Orville Clement.
Edwin Joseph Cornish.
Everett Wilson Couper.
Clarence Christopher Dinehart.
Theodore L. Duncan.
Alexander Hamilton Dunlap.
Halsten Olson Eggen.
Frank William Emmons.
—Mary Gilmore Fanning.
Lester John Fitch.
—Olga Berliot Forsyth.
—Elizabeth Hankinson Foss.
William Furst.
—Stella E. Gray.
George Heigert Green.
—Sarah Phebe Hall.
—Olive Nilsson Hallock.
Perry Oliver Hanson.
Albert Hart.
—Grace A. Hays.
Charles Huff.
Harry Baker Humphrey.
—Effie Mable Jacobson.
Charles Anton Johnson.
Collins Marcus Kellam.
William Ward Kinyon.
—Wilhelmina Gesena Koch.
Samuel John LaDue.
Rudolph A. Lee.
John Wentworth Leedy.
Perl William Mabey.
James McIntyre.
William Adelbert McIntyre.
William Seward Mann.
—Olive Agatha Mealey.
Bernard Smith Nickerson.
Charles Samuel Olds.
—Mary Sarah Olson.
Walter Ashton Plymat.
—Annie Isabel Riggs.
Frank George Sasse.
William Thomas Shaw.
—Nellie Centenial Spencer.
—Alice Agnes Thomas.
Aad Addison Tone.
—Harriet Emma Wales.
—Jennie Sarah Webster.
Arthur Byron Whitney.

BACHELOR OF LITERATURE.—53.

John Marelius Arneson.
—Sadie May Atwood.
—Kate Townsend Bennett.
—Ethel Claire Brill.
—Adelia Sophia Brooks.
—Harriette Stuart Brown.
—Clemma Buck.
—Hettie Gertrude Buehler.
—Grace Caplin.
—Lucy Roberts Case.
—Isabel Claire Chadwick.
—Lucy Lord Chapman.
—Bertha Child.
Bret Eugene Cooley.
—Alice Evelyn Craig.
—May Daniel.
—Mabel Olive Doty.
—Medora Estelle Dresser.
—Ora Marie Featherstone
—Frances Barclay Felch.
—Gertrude Elizabeth Funk.
—Chestine Gowdy.
—Laura Alice Henry.
—Mary Davis Hibbard.
—Martha Ford Hills.
—Bertha Hoverstad.
—Jeanie Moore Jackson.
—Georgena Frances Kennedy.
Howard William Kingston.
Lewis Klove.
Edward Francis McGinnis.
Kyle Fayette Marlow.
—Olive Vincent Marsh.
—Sophia H. Martin.
—Sarah Mattison.
—Harriet Grace Mitchell.
—Helen Augusta Moody.
—Abbie Morgan.
—Alice Nickerson.
—Anna Mary Grace O'Hair.
James Butler Ormond.
—Isabel Davis Parker.

—Iva Fern Patterson.
George Sydney Phelps.
—Jennie Crays Phillips.
—Janet Priest.
—Grayce Williamnia Rector.
—Nellie Savage.
Gustavus Foster Smith.
—Winnifred Snow.
—Amy N. Weber.
—Lena Gertrude Whitten.
—Bessie Adelaide Williams.

MASTER OF ARTS.—8.

—Clara Edith Bailey.
—Lily Louise Beck.
Alfred B. Bergin.
—Helen Biglow.
Thomas Geisness.
Knut M. Hagestad.
—Mabel E. B. Hodder.
Burt Leroy Newkirk.

MASTER OF SCIENCE.—5.

John Elisha Campbell.
John P. Curtis.
Edward M. Freeman.
Frank H. Keller.
Levi B. Pease.

MASTER OF LITERATURE.—4.

—Mary S. Evans.
William H. Klose.
Edward O. Ringstad.
Yasuzo Sakagami.

DOCTOR OF PHILOSOPHY.—3.

Harry Ross Danner.
—Alice J. Mott.
—Hannah Robie Sewall.

CIVIL ENGINEER.—2.

John Gunerius Anderson.
Fred L. Douglas.

MECHANICAL ENGINEER.—4.

Harry Cornelius Bayless.
James Sherburne Lang.
Wilbur Percy Richardson.
Elias Carl Wennerlund.

ELECTRICAL ENGINEER.—6.

Emmanuel Arthur Artz.
Verney Graling.
Henry August Gustav Hildebrandt.
Milton B. Huntoon.
Elwood Mansfield MacKusick.
Arthur Clarence Pratt.

ENGINEER OF MINES.—2.

William Carroll Bass.
Frank Merton Warren.

BACHELOR OF AGRICULTURE.—4.

Herman Haupt Chapman.
John Adolph Hummel.
Ernest William Major.
Henry Oscar Sorkness.

BACHELOR OF LAWS.—69.

Samuel Gilmore Anderson, Jr.
Conrad Angel Arness.
Clarence W. Beek.
John Nelson Berg.
Hascal Russell Brill.
Norwood Waite Brockett.
Guy B. Brubaker.
George Washington Buck, Jr.
George Washington Caldwell.
Howard Boardman Chamberlain.
—Agnes B. Clinton.
Perl C. Cornish.
William James Costello.
George Lincoln Covell.
Alfred Dresser.
Frank A. Eckman.
William Franklin Ewert.
John Henry Fleming.
Wesley Sherman Foster.
Louis Rudolph Frankel.
John Francis Gibbons.
William Eastman Goodfellow.
George Merton Gray.
John Lars Hallstrom.
Louis Hallum.
Bernhard S. Harris.
John M. Harrison.
Robert A. Hastings.
Emil William Helmes.
Emil Schuyler Hill.
Harry A. Imer.
Adolph E. L. Johnson.
John Webster Keith.
Charles Frederick Keyes.
Parker W. Kimball.
Edward Arms Knapp.
Carl Gustav Krook.
James Henry Lane
Walter Thomas Lemon.
Henry Nichols Lohren.
Albert Bushnell Loye.
John Manley.
James Henry Maybury.
Ernest B. Mills.
J. Burt Miner.
Henry Albert Monroe.
John J. Murphy.
Alfred Andrew Norton.
Edward A. Ochsner.
Willis Clarke Otis.
—Mabeth Hurd Paige.
Frank Hayes Polk.
Lorenzo Nathan Puffer.
Frank Dewey Redfield.
Charles D. Reohr.
Albert Eugene Rhame.
Philip James Riordan.
Clyde Eugene Rogers.

John Edward Samuelson.
Stelle S. Smith.
McCants Stewart.
Harry Sylvester Swenson.
Anton Thompson.
Alfred Luther Thwing.
George Eugene Todd.
Charles Luther Trabert.
Clarence Frank Walsh.
Edward Oscar Wergedahl.
Wirt Wilson.

MASTER OF LAWS.—12.

Carl Herman Biorn.
Donald Monroe Cameron.
Henry C. Clark.
Albert H. Featherstone.
Oliver Hullback.
Elmer James Jellico.
Edmund Henry Krelwitz.
Patrick Joseph Scanlan.
Halvor L. Sorknes.
Robert Mitchell Thompson.
Albert Weber.
Edward Stephens Wright.

DOCTOR OF MEDICINE.—43.

The College of Medicine and Surgery.—39.

—Annie Marie Agnew.
Jacob Fowler Avery.
Oliver T. Batcheller.
Robert Best.
Theodor Bratrud.
James Homer Burgan.
William Henry Condit.
Charles Frank Culver.
Karl John Endress.
William James Ferguson.
Charles George Forrest.
Everett Columbia Gaines.
Peter T. Geyerman.
Guy Abbot Grafton.
Samuel Eugene Grout.
—Charlotte Chance Hall.
Frederick Eugene Haynes.
—Anna Mae Henry.
—Fannie Jae Henry.
Ingvald Martinius Josephson Hotvedt.
Orlando Ilstrup.
Charles Bradlaugh Lenont.
Jennings Crawford Litzenberg.
Gustav Herman Ludtke.
—Bertha Katharine Mackel.
John Boyle McNerthney.
Frank Melville Manson.
Frederick J. Patton.
Joseph Andrew Prim.
Niles Oliver Ramstad.
Harry Kirke Read.
Edward C. Schoonmaker.
John Magnus Setnan.
Albert William Shaw.
Anthony Niles Sorenson.
Fred Paul Strathern.
Russell Welcome Tennant.
George Arthur Tripp.
Ernest Arthur Woods.

The College of Homeopathic Medicine and Surgery.—4.

Albert Edwin Booth.
Arthur Tubal Caine.
Glenn Robert Matchan.
Wesley George Matchan.

DOCTOR OF DENTAL MEDICINE.—20.

John Ephraim Argue.
Clarence Daniel Benton.
Alexander Silas Campbell.
Charles Percival Foote.
Ray Harrold Galligher.
Edward Gorgen.
Edwin Alexander Hagaman.
George Everett Hall.
Hugh Saunderson Henderson.
Eugene Franklyn Hertz.
John Jeffers, Jr.
James Lawrence Kelly.
Nelson Madison King.
Harold Foster Marston.
Elton Henry Phelps.
Gilbert Ferdinand Stone.
Murt Torrance.
Robert Patten Updyke.
James Osborne Wells.
Sanford Eugene Whitmore.

DOCTOR OF PHARMACY.—21.

William Lloyd Buttz.
Dwight Jefferson Carpenter.
John C. Congdon, Jr.
George Henry Cool.
Perry Richard Day.
—Gertrude Nell Dorr.
Frank Xavier Drechsler.
David Evans.
—Cora Mabel Fairbank.
Abe Nathan Gunz.
Frank Hart.
Robert Boyd Hayes.
Adolph Hong.
David Lorenz Jacobson.
Emil Casper Molstad.
John Ohnstad.
John Peter Scholten.
William Bernard Stoutemyer.
—Edna Belle Stultz.
Claus August Swanson.
Eldred P. Vallancey.

1900.

BACHELOR OF ARTS.—26.

Joseph Warren Beach.
Allen Rogers Benham.
—Mary Louise Butts.
—Sara Emily Chant.

—Fanny Loudon Clinton.
Louis Henry Colson.
—Clare Amelia Cross.
—Eleanor Lavinia Donaldson.
—Elizabeth Donaldson.
Paul Faude.
Haldor B. Gislason.
—Miriam Edmonds Griffin.
—Julia Filmore Harris.
—Ruth Sarah Hutchinson.
Carl Emanuel Johnson.
Paul Joyslin.
Ingvold Anderson Kampen.
Albert Lehman.
—Ida Pauline Lindquist.
Louis Christian Luhr.
Seymour Ellsworth Moon.
Raymond Horace Myers.
Frank O'Hara.
Edward Patterson Sanford.
—Clara Chapline Thomas.
Horton Thompson.

BACHELOR OF SCIENCE.—62.

—Mabel Adams.
Paul Adams.
Walter Jewett Allen.
—Bertha Catharine Asseln.
Richard Stanley Beardsley.
Fred William Bedford.
Henry William Benson.
William Frederick Braasch.
Charles Sidney Bradford.
William Lindsay Browne.
Henry Benjamin Carey.
Winslow Clark Chambers.
—Lillian Cohen.
George Emerson Cole.
Eugene Russell Dibble.
—Harriet Emma Dunton.
Ellsworth Fleming.
—Ellen Clark Fullerton.
James Lawrence Furber.
Rudolph Geiser.
—Mary Lamb Gerhard.
—Bertha Louise Glattly.
—Louisa Sarah Goulding.
Joseph Edward Guthrie.
Julius Clyde Hayden.
Charles Goodrich Ireys.
Waldron Mirtalu Jerome.
Arthur Henry Kennedy.
Horace Cadwell Klein.
Claude Bernard Lewis.
Albert Henry Lossow.
Horace Lowry.
—Edith Eliza Lyon.
Harold Lloyd Lyon.
Arthur Andrews McBride.
Bruce Elmo McGregor.
—Mary Stuart McIntyre.
Samuel Albert March.
—Cora Emilie Marlow.
Robert Johnston Mayo.
Sumner Livingston Moyer.
Wayne Crocker Nason.
James Houden Nicol.
William Frederick Odell.
Charles William Olson.
Leroy Albert Page, Jr.
Charles Stinson Pillsbury.
John Sargent Pillsbury, Jr.
Emery Mason Prouty, Jr.
Loy M. Pugh.
—Ada Roe.
—Fannie Louise Sawyer.
Gottfried Schmidt.
—Elizabeth Marie Smith.
Fred William Smith.
Hector Galloway Spaulding.
—Jane Allen Squyer.
Robert a Becket Stephenson.
—Bertha L. Steuert.
William B. Stewart.
—Mabel Perrin Stone.
—Anna Belle Thomas.

BACHELOR OF LITERATURE.—44.

—Myra Arlone Babcock,
—May Louise Barber,
—Winnifred Grace Bradford,
—Lena Estella Brokaw,
—Eliza Kay Brown.
—Ethel Iola Burnham.
—Mary Russell Byrnes.
—Effie May Campbell.
—Lydia Bernhardina Carlson.
William J. Cogelow.
Benjamin Andrews Cone.
—Jessie Esterbrook Coxe.
—Frances Edna Crocker.
—Mary Ruth Crozier.
—Anna Dorothea Dahl.
—Clara DeMaris Foote.
Frank Eugene Force.
—Frances Pauline Fritzsche.
—Marie Louise Hooper.
—Gertrude Elizabeth Jamieson.
Julius H. Johnson.
—Marie Augusta Johnson.
—Alice Margaret Jones.
John Cowing Knox.
—Alice Stewart Lamborn.
—Lydia Elova Leslin.
—Grace Livingston.
—Maria Reed McColloch.
—Eliza Young Marchand.
—Felicitas Mareck.
—Ora Olga Peake.
—Anna Quevli.
—Agnes Isabel Rich.
—Edna Ripley.
—May Schibsby.
—Mabel Edna Shaw.
Earl Simpson.
—Florence Mabel Sylvester.
—Jennie L. Tracy.
—Bertha Bell Warner.
—Maude Esther Wheaton.
—Nellie Ardell Whitney.
—Myra Wiren.
—Harriet Isabella Woodruff.

Anne Doherty, St. Paul.

MASTER OF ARTS.—5.

Fred Dahlen.
A. Theodore Ekblad.
Chester Nathan Gould.
Edmund Gale Jewett.
—Ella T. Wright.

MASTER OF SCIENCE.—1.

—Mabel Hickman Thomas.

MASTER OF LITERATURE.—1.

—Ingeborg G Lommen.

DOCTOR OF PHILOSOPHY.—4.

Charles D. A. F. Abbetmeyer.
Anthony F. Elmquist.
Bruce Fink.
Nils Flaten.

CIVIL ENGINEER.—4.

Edwin Morrell Grime.
Paul Sebastian Prendergast.
Francis C. Shenehon.
Edward Augustus Whitman.

MECHANICAL ENGINEER.—4.

T. Lester Daniel.
Charles Campbell Higgins.
William Wood Johnston.
William Barrett Newhall.

ELECTRICAL ENGINEER.—10.

James Chase Dow.
Frank Edward Johnson.
William Leonard Kinsell.
Harleigh Parkhurst.
Ernest Jairus Shumway.
William Stussy.
Joseph Auken Thaler.
Roy Edwin Thompson.
Fred Glyndon Tracy.
Edward Wiltgen.

BACHELOR OF SCIENCE (IN ENGINEERING).—1.

Lewis Eugene Ashbaugh.

ENGINEER OF MINES.—8.

William Lloyd Campbell.
Eugene Derwood Chandler.
Oliver J. Egleston.
Walton Edward Hunt.
Edward Prosper McCarty.
Rutherford Burchard Sumner.
Harold W. Teague.
Rensselaer Hyde Toll.

BACHELOR OF AGRICULTURE.—6.

Robert Wallace Clark.
Sam Randolph Houlton.
William Carl Palmer.
Carl Schurz Scofield.
William Archie Wheeler.
James Alexander Wilson.

BACHELOR OF LAWS.—119.

Charles Edward Adams.
William Henry Adams.
Arthur Converse Anderson.
Andrew Edward Anderson.
Stephen C. M. Appleby.
Arthur Richard Barry.
C. Albert Barton.
Francis Atherton Bean.
Abraham N. Bearman.
Thomas J. Benedict.
John A. Bird.
Ralph T. Boardman.
—Marie Palmer Bond.
Roy Dexter Bosworth.
William Onzlo Braggans.
Roy Taylor Bull.
Russell S. Bunker.
William Burrows.
Charles Wilson Buttz, Jr.
Frank Cameron.
Fred H. Carpenter.
Hersey Ray Chinnock.
Harry S. Coates.
James Alexander Coffey.
John Ambrose Coleman.
Mark Conrow
John Edward Cravens.
Harry Heber Creswell.
Thomas Clarence Daggett.
James Jerome Daly.
Floyd Hamilton Day.
Frank Elbert Downey.
Joseph James Eagan.
Edward Alfred Ecklund.
Chester Hitchings Ellsworth.
Harry Wright Evans.
William Cilley Fitch.
Thomas Frankson.
Thomas Germo.
Bjorn B. Gislason.
Andrew G. Gray.
James H. Green.
Paul Willis Guilford.
Erick O. Hagen.
Alfred P. Hanson.
Charles Edwin Heffelfinger.
Peter C. Heimark.
Christian Henningsen.
Frank Darius Hevener.
Alexander Higgins.
George Morton Hopp.
William Logan Hursh.
James Anderson Hyland.
Peter Jahn.
Bert J. Johnson.
Herman Fillip Johnson.
Reuben J. Johnson.
Albert Jackson Keith.
John Howarth Kirk.
Charles Knoblauch.
Albert Edwin Lewis.
Klas Erland Lind.

Andrew H. Maas.
James Edward McCarthy.
Thomas I. McDermott.
Earle William McElroy.
Charles Clarkson McElwee.
Matthias Walter Mattecheck.
James Mattimore.
Walter Lewis Mayo.
Clarence Benjamin Miller.
William Henry Miller.
Ethan B. Minier.
Arthur Giles Morey.
Frank J. Morley.
Herbert Stephen Moore.
Malcolm Emory Nichols.
Richard Dillon O'Brien.
Julius J. Olson.
William G. Owens.
John B. Pattison.
Harry Eldon Plymat.
Henry Edward Poseley.
Charles William Quandt.
Wilbur Lane Rexford.
William B. Richardson.
Gullick Nelson Risjord.
Bertram Henry Robinson.
Net James Robinson.
Otto Erickson Roe.
George Carney Rogers.
Irving David Royal.
Frank G. Sasse.
Henry Alexander Scandrett.
Herman Carl Schmidt.
John William Schmitt.
Rudolph F. Schulz.
John E. Shaw.
Dell Clark Sheldon.
Helmar I. Simonson.
Charles Veach Smith.
Ezra R. Smith.
Walter Wyman Smith.
Monroe Horr Sprague.
H. Herbert Steele.
Robert Decatur Stewart.
Edwin Harry Stong
Martin E. Tew.
Kay Todd.
Walter W. Todd.
Louis W. Vasaly.
Stephen C. Vasaly.
Benjamin Frank Webber.
Carlos F. Whitcomb.
Guy L. Whittemore.
Davis Price Wickersham.
Otto Wolff.
Eugene Young.
John C. Zehnder.

MASTER OF LAWS.—11

George Wallace Armstrong.
Conrad Angel Arness.
George Washington Caldwell.
—Agnes B. Clinton.
Thomas P. Grace.
John Ingle.
Carl Gustaf Krook.
William Olander.
Ransom J. Powell.
Stelle S. Smith.
Harry Sylvester Swenson.

DOCTOR OF MEDICINE.—53.

College of Medicine and Surgery.—46.

Alfred Emanuel Ahlstrom.
Harry Winslow Allen.
—Mrs. Mary Baker.
Oscar Everett Bennett.
George Frank Brooks.
Guy Ross Caley.
—Charlotte Phila Campbell.
Paul Burns Cook.
George Custer Cutts.
Sidney Walter Dean.
George Francis Drew.
Benjamin James Ellis.
Edwin John French.
J. Frank Garrison.
Emil Sebastian Geist.
Earle Russell Hare.
A. Dair Haskell.
Peder Andreas Hoff.
Fred Huxley.
Evan Hyslin.
Palmer Horace Irish.
Otto William Kankel.
—Mrs. Jane Frances Kennedy.
—Irma Le Vasseur.
—Laura A. Linton.
Lawrence Phillip Mayer.
Kent Nelson.
Orme Richardson Nevitt.
Harvey Gordon Norton.
John William Olson.
—Anna Lida Osborne.
George Bernard Owen.
Owen William Parker.
Arthur Augustus Rankin.
Henry Raoul Richard.
John Christian Serkland.
Henry C. Stuhr.
West Jacob Swartz.
George Bertram Swenson.
William W. Taylor.
John Mahlon Tirrell.
Walter Henry Valentine.
Austin Ward.
Peter James Weyrens.
Frank Edwin Wheelon.
Archie Elton Williams.

College of Homeopathic Medicine and Surgery.—7.

Oscar Leonard Bertelson.
Ferdinand Gramenz.
Herman August Hartung.
—Annah Hurd.
Bert Victor Lares.
Clifford Cleon Leck.
Edwin Harwood Smith.

DOCTOR OF DENTAL MEDICINE.—36.

Eugene Franklin Adams.
Frederick Edward Andersen.
Harry Wallace Bertram.
Theodore Christian Busse.
Hanphen Henry Carlson.
Joseph Clarke.
Herbert Charles Cooper.
Elbert Pryor Costa¹n.
William Gloyd.
Charles A. Hintz.
Karl H. Hoorn.
Robert Clement Hutchin.
Albert La Fayette Kershaw.
John Frederick Knudson.
Benjamin George Kroehler.
Ralph Leo Lamphere.
Harvey John Lockhart.
Edward Ernest Munns.
Harold James Nelson.
Louis Nelson.
George Washington Norris.
Carl Gustaf Olson.
Aeneas Owre.
John Fayette Patterson.
Aris Le Roy Revell.
Frank Freeman Riley.
Oscar Edwin Roberts.
Edward Frederick Sommermeyer.
Dan Eugene Sprague.
Anton W. Swanson.
Harry Estus Thomas.
Axel A. Thorsen.
Homer Amos Tyler.
Morse Kittredge Whittemore.
Robert Barnes Wilson.
Otto Charles Zieger.

PHARMACEUTICAL CHEMIST.—16.

Gustave Bachman.
John Michael Bell.
Roy Carter.
George Augustus Cowin.
Charles Olaf Danielson.
Emmanuel T. Dillner.
Henry Joseph Dreis.
Edward Earl Haskell.
John Eldon Hynes.
Charles George Lyon.
Martin Thomas Moran.
Albert Moskop.
—Mae Nisbit.
Charles Emil Peterson.
Emil Traugott Schmidt.
Alois Joseph Spielman.

DOCTOR OF PHARMACY.—1.

Thomas Biscoe.

ALPHABETICAL LIST OF GRADUATES OF THE COLLEGE OF SCIENCE, LITERATURE AND THE ARTS.

Abbetmeyer, Charles D. A. F., '00, 922 Mulberry st., Baltimore, Md.
Minister.
Abbott, Howard S., '85, 900 Sixth st se, Minneapolis
Master in Chancery U. S. Circuit Court. Lawyer.
Abernethy, Antoinette, '90, (Mrs. Milton Lamoreaux)
553 W 67 st, Chicago, Ill
Secretary Primary Department Illinois S. S. Association.
Abernethy, Frank Sherman, '89, 2304 Emerson av N, Minneapolis
With Emerson & Hall, Wholesale Grocery Brokers.
Abernethy, William S., '96 Berwyn, Ill
Clergyman—Baptist church.
Adair, Fred L., '98, Anamosa, Ia
Medical student—University of Minnesota.
Adams, Ada Editha, '93, (Mrs. Samuel Howard Lockin)
3137 Hennepin av, Minneapolis
Adams, Alice A., '88, (Mrs. Walter A. Eggleston)
, 1830 Columbus av, Minneapolis
Adams, Bertram S., '98, 229 8th av se, Minneapolis
Medical student—University of Minnesota.
Adams, Charles E., '96 (LL. B. '00)
515 Torrey Building, Duluth, Minn
Attorney-at-Law (Adams & Miller).
Adams, Elmer E., '94, Fergus Falls, Minn
Editor Fergus Falls Journal—Regent of the University.
Adams, John William, '86, (V. M. D., '92, U. of Pa.)
25 So. 34th st, Philadelphia, Pa
Professor Veterinary Surgery and Obstetrics, University of Pennsylvania, and Practitioner of Veterinary Science—Veterinarian of Pennsylvania State Board of Health, 1896.
Adams, Mabel, '00, (Mrs. Donald Gray Colp)
1017 7th st N, Fargo, N. D.
Adams, Paul, '00 923 8th st se, Minneapolis
With Metropolitan Music Co.
Aiton, George Briggs, '81, (M. A. '87)
1601 University av se, Minneapolis
State Inspector of High Schools.
Allen, Emma, '93, (Mrs. John C. Mills) Preston, Minn
Allen, Harry W., '95, (M. D., '00), Red Wing, Minn
Physician.
Allen, Hugh N., '98, , 314 12th av se, Minneapolis
Deputy County Auditor.
Allen, Walter J., '00, 314 12th av, se, Minneapolis
Graduate student—U. of M.
Amy, Jennie, '86, (Mrs. Everson R. McKinney)
260 Midway av, W St. Paul
Anderson, Alexander P., '94, (Ph. D. München)
Clemson College, S. Carolina
Botanist Experiment Station.
Anderson, Frank L., '96 (B. D., U. of C.) Austin, Minn
Pastor of Baptist church.
Anderson, Frank Maloy, '94, (M. A., '96.)
1629 University av se, Minneapolis
Assistant Professor of History—University of Minnesota.
Anderson, Louis, '96, Lakefield, Minn
Superintendent of Public Schools.
Anderson, Oscar, '98, 235 Ogden av, Chicago, Ill
Junior, Dunham Medical College.
*Anderson, Samuel Gilmore. Died October 7th, 1900
Andrews, Alice E., '96, 833 Goodrich av, St. Paul
Teacher of English Literature—St. Paul.

Andrews, Adolph P., '99, Eveleth, Minn
Principal Schools.
Andrews, Hattie L., '90, 432 4th st se, Minneapolis
Teacher of Latin.
Andrist, Charles M., '94, Boulevard de Port Royal, Paris, France
General Agent for Deering Harvester Co.
Angle, Claribel, '97, Spring Valley, Minn
Science teacher.
Angus, William, '93, (LL. B., '96) Warren, Minn
Superintendent of City Schools.
Ankeny, Martha, (Mrs. Norton M. Cross)
606½ E 27th st, Minneapolis
Arneson, John M., '99, Lyle, Minn
Principal of Schools, Maple Lake.
Artz, Emmanuel A., '97, (E. E., '99) 183 Genesee st, St. Paul
Electrical Engineer—Miss. Val. Tel. Co.
†Arzt, Herbert L., '98, 183 Genesee st, St. Paul
Aspden, Herbert H., '95, Excelsior, Minn
Farmer.
Asseln, Bertha C., '00, The Ashmore, se Minneapolis
Atwood, Sadie May, '99, Eugene, Ore
Teacher, Eugene High School.
†Austen, J. Frederick, '96, (LL. B., '93)
Austin, Helen Horace, '97, 258 Dayton av, St. Paul
Teacher of Expression in High School.
Austin, Ella May,, '96, 1309 3d av S, Minneapolis
Teacher.
Austin, Isabella McHugh, '95, Minneapolis
Critic Teacher—Winona Normal.
Austin, Lloyd B, '96, P. O. Box 390, St. Paul
Minister.
Austin, Mabel F., '93 (M. D., Johns Hopkins)
City and County Hospital, St. Paul
Pathologist, City and County Hospital, St. Paul
Avery, Elizabeth H., '95, Redfield, S. D.
Profesor of English Literature, Redfield College.
Babcock, Earle J., '89.
State University of North Dakota, Grand Forks, N. D.
Professor Chemistry and Geology and State Geologist.
Babcock, Kendric Charles, '89, 2727 Bancroft Way, Berkeley, Cal
Assistant Professor History & Political Science, University of California.
Babcock, Myra, '00, 50 12th st N, Minneapolis
Teacher
Backus, George J., '82. 226 Lumber Exchange, Minneapolis
Wholesale Lumber.
Bagley, Horace Easton, '94, Thief River Falls, Minn
Lawyer.
Bailey, Clara Edith, '92, 1425 6th st se, Minneapolis
Teacher of Latin South High School.
Baily, Henry Patterson, '90 (LL. B., '93)
, 507 New York Life Building, Minneapolis
Attorney-at-Law.
Baker, Axcel C., '97, 2606 Indiana av, Chicago, Ill
Senior, Chicago Medical College.
Baker, Helen, '97, (Mrs. William J. Parker)
625 Jackson Boulevard, Chicago, Ill
Baker, Lucy L., '88, , Tower, Mo
Teacher.
Baker, Nathan M., Jr., '84, E 945 Mission av, Spokane, Wash
Physician—Coroner Spokane Co.
Baker, Rebecca V., 89, (Mrs. Charles T. Moffett)
1214 Linden av, Minneapolis
Baldwin, Albert M., '85, Cooperstown, N. D.
Attorney-at-Law.
Baldwin, Clara Frances, '92, 681 Holly av, St. Paul
Librarian, Minnesota Library Commission.

1814806

*Baldwin, Edward Payson, '83. Died May 27, '95
Baldwin, Otway W., '81, Duluth, Minn
Lawyer.
Baldy, Frederic Carroll, '95, (LL. B., '98) Faribault, Minn
Instructor in Shattuck Military School.
Ballard, Caswell A., '94, Moorhead, Minn
Instructor Department of Science, State Normal School.
Barber, May L., '00, 3132 Oakland av, Minneapolis
Teacher.
Bardwell, Fred Leslie, '81,
Massacusetts Institute of Technology, Boston, Mass
Assistant Professor of Chemistry.
Barney, Frank H., '94, 422 New York Life Building, Minneapolis
Fire Insurance—State Agent.
Barrett, Walter S., '79, 1621 22d av N, Minneapolis
Draughtsman.
†Bartholomew, Fred Roscoe, '96, 623 E 18th st, Minneapolis
Artist.
Barto, William A., '94, Long Prairie, Minn
Hardware dealer.
Basford, Alice Whitnee, '99, 810 4th av S, Minneapolis
Teacher.
Bassett, Franklin Harley, '87, Glyndon, Minn
Congregational minister
Bassett, Mary, '93, (M. D., '95) (Mrs. C. W. Bray) Biwabik, Minn
Bassett, William L., '76, Minneapolis
Miller and Lumber
Bates, Lulu M., '94, (Mrs. William Hardcastle), Cambridge, Neb
Bauer, George N., '94, 703 18th av N, Minneapolis
Instructor in Mathematics—University of Minnesota.
Baxter, Stephen H., '99, 2205 5th av S, Minneapolis
Medical student—University of Minnesota.
Beach, Annabel W., '98, 804 3d av N., Faribault, Minn
Teacher.
Beach, Elizabeth S., '96, 81 Arthur av se, Minneapolis
Instructor—University of Minnesota.
Beach, Joseph, 00, 1625 University av se, Minneapolis
Graduate student and Instructor in Rhetoric—U. of M.
Beach, William A., '90, (M. D., '93) Mankato, Minn
Physician.
Beardsley, Richard S., '00, Red Wing, Minn
Teacher.
Beaven, Arthur H., '96, Sanborn, N. D.
Principal Public Schools.
Bebb, Rose A., '91, (M. D., '99) 124 W 12th st, New York City
Physician—Instructor in Bacteriology in the University and
Bellevue Hospital Medical College, New York City.
†Beck, Lily Louise, '99, 50 W 94th st, New York City, N. Y.
Bedford, Fred W., '00, 1614 4th st se, Minneapolis
Graduate student—University of Minnesota.
Bedient, Louise, '95, (Mrs. Samuel Adams) Perth, N. D.
Beebe, Inga, '94, (Mrs. Charles Oliver)
1929 Aldrich av S, Minneapolis
Beede, Harry R., '99, Perham, Minn
†Belden, Agnes E., '97, 1703 5th av S, Minneapolis
Belden, George K., '92, (LL. B., '97) 306 Oak Grove st, Minneapolis
Lawyer.
†Bell, Gertrude Grosvenor, '93, (Mrs. C. N. Burton) Elmore, Minn
†Bell, Robert Mowry, '83, 1043 W 21st st, Los Angeles, Cal
Physician.
Benedict, Walter Lewis, '99, 720 8th av se, Minneapolis
With the Minneapolis & St. Louis Railroad, Guaranty Loan
Building.
Benham, Allen R., '00, 1958 Carroll st, St. Paul
Principal of High School—St. James, Minn.
Bennett, Frances L., '96, 1227 4th st se, Minneapolis
Bennett, James H., '98, Sanborn, Minn
Real Etaste Agent.

Bennett, John W., '86, Relay, Md. (Suburb of Baltimore)
Author and Journalist.
Bennett, Kate Townsend, '99, 1227 4th st se, Minneapolis
Benson, Henry W., '00, West Superior, Wis
Student.
Benson, Percival R., '88, Anoka, Minn
Farmer.
Benton, Mary L., '85, Albright House, Northampton, Mass
Instructor in Latin, Smith College.
Berg, Anna Nathalie, '93, Pinceton, Minn
Bookkeper.
Berg, John N., '96, (LL. B., '99) 216 7th st S, Minneapolis
Lawyer (Office 1012 New York Life Building.)
Bergheim, Nels N., '97, 217-A 8th av se, Minneapolis
Law Clerk in St. Paul.
Bergin, Rev. Alf, '99, (B. D. Augustana) Cambridge, Minn
Minister Lutheran church.
Berkey, Charles P., '92, 1601 7th st se, Minneapolis
Instructor in Mineralogy—University of Minnesota.
Berry, Clara H.,, '98, Anoka, Minn
Book-keeper Sash and Door Factory.
*Berry, Frederick Gerald, '80, Died March 20, 1883
*Berseth, Andrew M, '93, Died Aug. 6, 1896
†Bessesen, Henry John, 99. Albert Lea
Best, Rista N., '92, 2012 Park av, Minneapolis
Clerk Washburn-Crosby Co.
Bestor, May, '91, (M. A., '97) 2625 2d av S, Minneapolis
Teacher.
Bierbauer, Bruno W., '88, 85 Pierrepont st, Brooklyn, N. Y.
Physician.
†Biglow, Helen '99 (B. A., Grinnell).
Billings, Wall M., '98, 727 University av se, Minneapolis
Dentist.
Bingham, Alice J., '99 Sleepy Eye, Minn
Birdsall, Albert Thornton, '93 (M. D., '96),
285 Washington av, Brooklyn, N. Y.
Physician.
Bisbee, Edgar C., '94, 509 15th av se, Minneapolis
Vice-President Midland Linseed Oil Co.
Bissell, Stanley H, '96, 619 4th st se, Minneapolis
Travelling man.
Blanchard, Mary L., '88, (Mrs. Gilbert P. Murphy)
400 6th st se, Minneapolis
Blaisdell, Alfred, '98, Minot, N. D.
Lawyer—United States Commissioner.
Blaisdell, Helen E., '96, 72 Rush st, Somerville, Mass
Teacher.
Blethen, Alden Joseph, Jr., '91, 519 Highland Drive, Seattle, Wash
Managing Editor (Stockholder) Daily Times.
†Bonfoy, Anna Helen, '84, (Mrs. Vaughn) Claremont, Cal
*Bonniwell, Agnes Virginia, '82. Died Feb. 10, '92.
†Bonniwell, Harlow Horace, 81. Hutchinson, Minn
Lawyer.
Bonwell, Sadie L., '93, (Mrs. Fred D. Calkins) Algona, Ia
Booth, Lawrence N., '97, San Jacinto, Cal
Clergyman.
Boraas, Julius, '95, Red Wing, Minn
County Superintendent of Schools, Goodhue Co.
Borncamp, Edward, '93, Trinity Church, Boston
Clergyman.
Bothe, Edwin B., '99, Cottage Grove, Minn
Principal of Schools at Good Thunder, Minn.
Bowman, Fred C., '79, Duluth, Minn
Physician and Surgeon.
*Boyum, Sigurd J., '91, Died January 1, 1895
Braasch, William F., '00. 2417 Lyndale av N, Minneapolis
Medical student—University of Minnesota.

†Brabec, Frank Joseph, '90. Perham, Minn
Physician and Surgeon.
Brace, Emory Chace, '99, Palace Hotel, San Francisco, Cal
Traveling Salesman.
Bradford, Belle M. ,'84, Empire, Minn
Bradford, Bertha A., '95, 324 13th av se, Minneapolis
Principal of St. Peter High School.
Bradford, Charles S., '00, Empire, Minn
Farming.
Bradford, James E., '92, (LL. B., '94)
405 Bailey Building, Seattle, Wash
Lawyer.
Bradford, Jessie A., '94, 405 Western av, St. Paul
Teacher in St. Paul Schools.
Bradford, Mary Grace, '94, Empire, Minn
Teacher.
Bradford, Winifred G., '00, 324 13th av se, Minneapolis
Teacher of English in Janesville High School.
†Bratrud, Theodore, '96, (M. D., '99) Warren, Minn.
Physician.
Bray, Charles W., '91 (M. D., '95) Biwabik, Minn
Physician. . .
Breckenridge, Julia Reed, '96, 308 Day st, Decorah, Ia
Teacher Languages, Decorah Institute.
Brewer, Flora E., '97, 2314 Aldrich av S, Minneapolis
Brewer, Mary Tuttle, '95, 2314 Aldrich av S, Minneapolis
Brewster, Henry Webb, '87, (Ph. D., '92)
5711 Madison av, Chicago, Ill
Student of Sociology.
†Briggs, John Gallup, '94, Berlin, Germany
Graduate Student.
Brill, Ethel C., '99, 2365 Carter av, St. Paul
Book-reviewer, St. Paul Pioneer Press.
Brill, Hascal R., Jr., '97, (LL. B., '99)
901 Pioneer Press Building, St. Paul
Lawyer.
*Broughton, Herbert John, '81, Died May 9, 1883
Brohough, Gustave O., '89 (LL. B., '93), Red Wing, Minn
Teacher.
Brokaw, Lena E., '00, Port Huron, Mich
Teacher—Literature.
Brooks, Adelia S., '99, 1016 Orange st, Los Angeles, Cal
Teacher.
Brooks, Harry B., '96, Renville, Minn
Newspaper Publisher.
Brown, Bertha W., '85, (Mrs. Frederic O. Getchell)
Fort Totten N. D.
Brown, Cora I., '80, (Mrs. Herbert W. Brownson)
3024 16th av S, Minneapolis
Brown, Eliza K., '00, Aitkin, Minn
Teacher.
Browne, Henriette S., '99, 212 W. Grant st, Minneapolis
Teacher.
Brown, Minot J., '99, 619 4th st se, Minneapolis
With Imperial Elevator Co.
Browne, William L., '00, 2800 3d av S, Minneapolis
Draughtsman.
Brugger, Vida, '98, 2732 Elliott av, Minneapolis
Teacher.
Bryant, James Francis, '80, Ida Grove, Minn
Minister.
Bryant, Julian C., '78, 129 E Congress st, St. Paul
Principal Madison School.
*Bryant, William Cullen, '81, Died Oct. 22, 1883
Buck, Clemma, '99, 511 15th av se, Minneapolis
Teacher.
Buckley, Daniel, '95 (M. D., '98), Seattle, Wash
Physician.

Buehler, Hetty G., '99, (Mrs. Lee Galloway) Two Harbors, Minn
†Buer, James, '98, Faribault, Minn
†Bunnell, Frank S., '97, Chicago
Instructor in Latin—Lewis Institute.
Burgess, Georgia A., '94, 604 5th st se, Minneapolis
Teacher—North High School.
Burglehaus, Theron W., '98, 812 7th st se, Minneapolis
Law student—University of Minnesota.
Burnap, Willard L., '97, Clear Lake, Ia
Student Rush Medical College.
Burnes, Catherine A., '99 Hopkins, Minn
Physician and Surgeon.
†Burnes, Clara Thornton, '94, Hopkins, Minn
†Burnes, Diana, '81, (Mrs. S. C. Campbell) Hopkins, Minn
Burnell, George Edwin, '87, 3146 Minnehaha av, Minneapolis
Minister.
Burnham, Ethel, '00, Arlington, Minn
Teacher.
†Bursell, Herbert E. R., '98, 2948 Fremont av N, Minneapolis
Mission Worker and Teacher.
Butler, Martha, A., '76, (Mrs. Joel N. Childs). Ortonville, Minn
Butler, Patrick J., '84, Ada, Minn
Superintendent of Public Schools.
Butters, Frederic King, '99, 815 7th st S, Minneapolis
Graduate student—University of Minnesota.
Butts, Mary L., '00, Stillwater, Minn
Teacher—Springfield.
Byrnes, Agnes P., '94, 408 13th av se, Minneapolis
Teacher.
Byrnes, Mary R., '00, 408 13th av se, Minneapolis
Teacher.
Byrnes, Timothy E., '79, New York Life Building, Minneapolis
Lawyer—New York Life Building, Minneapolis, and Kellogg Building, Washington, D. C.
Cadwell, Edith I., '98, LeSueur, Minn
Teacher.
Cahoon, Charlotte Deming, '97, Butte, Mont
Science teacher.
Caldwell, Alexader W., '95, 595 Carroll st, St. Paul
Newspaper Reporter, Dispatch.
Caldwell, George B., '98, 535 Westminster st, St. Paul
Teacher in St. Paul Central High School.
Campbell, Agnes M., '81, 327 3d av se, Minneapolis
Representative Mutual Life of New York.
Campbell, Effie M., '00, 710 13th av se, Minneapolis
Teacher of Mathematics—Benson High School.
Campbell, Graham Cox, '77, (M. A., '80) Burkeville, Va
Principal of Ingleside Seminary.
Campbell, John E., '98, (M. S., '99), City Hospital, Minneapolis
House Physician and Surgeon.
Campbell, Matilda J., '77, (M. L., '90) (Mrs. George F. Wilkin)
618 15th av se, Minneapolis
Assistant Professor German—University of Minnesota.
†Campbell, Walter Henry, '95, 512 Selby av, St. Paul
Editor, West Publishing Co.
Caplin, Grace, '99, 408 9th st S, Minneapolis
Caplin, Jessie, '97, 408 9th st S, Minneapolis
Teacher of Chemistry—Central High School.
Carel, Hubert Charles, '93, Minneapolis
Assistant Professor of Chemistry, Medical Department—University of Minnesota.
Carey, Henry B., '00, 2421 Dearborn st, Chicago, Ill
Instructor in Botany and Pharmacogosy.
Carlson, Carl F. W., '97, Glenwood, Minn
Superintendent of Schools.
Carlson, Lydia B., '00, Barnesville, Minn
Teacher.

Carlton, Lillian Gregory, '99, 1528 Lyndale av, N. Minneapolis
Teacher.
Carson, Charles F., '99, Faribault, Minn
Student.
Carver, Walter M., '94, Marshall, Minn
Teacher.
Case, Frank W., '98, Marshall, Minn
Publisher of Lyon County Reporter.
Case, Lucy Roberts, '99, 1709 L st, Lincoln, Neb
Head of English Department in Lincoln High School.
Case, M. Maud, '95, St. Peter, Minn
Principal St. Cloud High School.
*Case, Martin William, '96, Died Nov. 9th, 1897
†Cass Andrew Russell, '75. Brainerd, Minn
Market Gardener and Specialist.
Cates, Alton M., '94, 310 Courier Building, Los Angeles, Cal
Attorney-at-Law.
Catherwood, Samuel D., '83, Austin, Minn
Lawyer.
Chadwick, Isabel, '99, Owatonna, Minn
Teacher of English and History—St. Peter High School.
Chalmers, Lillian H., '95, (Mrs. Charles H. Chalmers)
2640 Essex st se, Minneapolis
Chambers, Winslow C., '00, 840 Judson av, Evanston, Ill
Salesman in Wholesale House.
Champlin, Eva M., '79, (Mrs. W. S. Barrett)
1621 22d av N, Minneapolis
Chant, Sara Emily, '00, 616 E Franklin av, Minneapolis
Chapin, Lewis Paul, '97, Leominster, Mass
Student at University of Leipsic,
*Chapman, Fanny Belle, '99, Died March 20, 1900
Chapman, Grace, '91, 553 6th av N, Minneapolis
Teacher.
Chapman, Herman H., '96, Grand Rapids, Mich
Supenintendent State Experiment Farm.
Chapman, Lucy Lord, '99, 593 Holly av., St. Paul
Student of Design—St. Paul Art School.
Chapple, Benjamin P., '91, Faribault, Minn
Teacher.
Chapple, Charles L., '92, (M. D., 98) Rochester, Minn
Physician—Assistant Physician Rochester State Hospital
for the Insane.
Chase, Charles L., '91, Stillwater, Minn
Shoe Merchant.
Chase, Daisy, '98, 2479 University av, St. Paul
Chatfield, Edward C., '74, 613 Fulton st, St. Paul
Lawyer.
Cheney, Mary Moulton, '92,
2239 Gordon av, St. Anthony Park, St. Paul
Designer and Teacher of Design.
Cheney, William Whittelsey, '89, 123 Michigan av, Chicago
Physician.
Child, Bertha, '99, 433 West st, Waukegan, Ill
Teacher in the High School.
Childs, Hubert G., '97, Wheaton, Minn
Supertindent of Schools.
Childs, Joel N., '77, Ortonville, Minn
Superintendent of Public Schools.
Chittenden, E. Porter, '97, (Ripon, '74; Yale, '77) Kearney, Neb
Clergyman.
Chowen, Herbert O., 81, Great Falls, Mont
Postmaster.
Christianson, Christian H., '90, Hartman, S. D.
Principal of Schools.
Christianson, Peter, '90, 411 Walnut st se, Minneapolis
Instructor in Metallurgy.
Christopherson, Conrad H., '98, Long Prairie, Minn
Superintendent of Schools.

Church, Arthur B., '91, (LL. B., '96) Staples, Minn
Lawyer.
Clark, George Archibald, '91, Stanford University, Cal
Secretary to the University.
Clark, Howard S., '95, (M. D., '97), Glencoe, Minn
Physician.
Clark, John S., '76, 729 10th av se, Minneapolis
Professor of Latin—University of Minnesota.
Clark, Leroy E., '95, (LL. B., '98) Care "Times," Minneapolis
Assistant Superintendent Advertising.
Clark, Theodore, '94, 363 W 123d st, New York
Architect.
Clark, Victor S., '90, (Ph. D., Columbia),
Writer. 229 R St. N. E., Washington, D. C.
Clark, William W., '82, 313 Nicollet Av., Minneapolis
Attorney.
Clarke, Benjamin F., '92, 38 Sixth Av., La Grange (Chicago), Ill.
Teacher of mathematics, Lyons township high school.
†Clarke, Frederick Henry, '83, 116 Rialto Bldg, Chicago, Ill.
Grain Dealer.
Clement, Lucian O. '99, 317 Delaware St. S. E., Minneapolis
Medical student.
†Clevenger, June O., '97, Dixon, Cal.
Teacher.
Clifford, Elmer L., '95, The *Times* Office, Minneapolis
Assistant City Editor of *Times*.
Clinton, Fanny Loudon, '00, (Mrs. Charles Wilmot Clinton),
149 Broadway, Norwich, Conn.
Teacher, charge of English Dept., Norwich Free Academy.
Clipfell, Mary Elizabeth, '98, Redwood Falls, Minn.
Teacher.
Coe, William T., '94,..... 1217 30th Av. N., Minneapolis
Lawyer, Office, 435 Temple Court.
Cogelow, William J., '00, 674 Edmund st, St. Paul
Teaching at New Auburn.
Cohen, Lillian, '00, 415 E 14th st, Minneapolis
Graduate student U. of M.
†Cole, Eugenia Louise, '94, (Mrs. Alvin H. Poehler),
2124 Girard Av. S., Minneapolis
Cole, George E., '00, 109 Oak Grove st, Minneapolis
Cedar Lake Ice Co.
Colgrove, Maude C., '93, (Mrs. Fred Schilplin) St. Cloud, Minn
†Collom, John Franklin, '79, Boston, Mass
Lawyer.
Colson, Louis H., '00 Lamberton, Minn
Superintendent of Public Schools.
Colter, Mabel Augusta, '93, 620 Central Park Place, St. Paul
Teacher of History, Mechanic Arts High School.
Comfort, Sarah Catherine, '90, 2 Grove Place, Minneapolis
East Side High School, Teacher.
Comstock, Grace Eleanor, '99, Estherville, Iowa
Assistant Principal High School.
Condit, William Henry, '96, (M. D., '99) 1010 4th st se, Minneapolis
Physician.
Cone, Benjamin, '00, Windom, Minn
Real Estate.
Conger, Charles T., '90, 1075 Clarkson st, Denver, Col
Teacher.
Connor, Myrtle, '91, (Mrs. Charles L. Chase), Stillwater, Minn
Cook, Edna, '88, (Mrs. Charles H. McCaslin)
332 W Warren st, Bucyrus, Ohio
†Cook, Roy Jay, '95, 8 14th st E, Minneapolis
Assistant Secretary, Peavey Elevator Co.
Cooley, Bret E., '99, Otsego, Minn
Teacher.
Cooley, Martha M., '93, Station "A," Minneapolis
Cornish, Edwin J., '99, 824 Monroe st, Chicago, Ill
Student Rush Medical College—Class '02.

†Cornish, Frank V., '98, Kansas City, Mo
Lawyer.
Couillard, Fred L., '78, Richfield, Minn
Farmer.
Countryman, Gratia A., '89, 1329 6th st se, Minneapolis
Librarian.
Countryman, Lana M., '90, (Mrs. Charles T. Conger)
1075 Clarkson st, Denver, Col
*Cotton, Henry, '90, Died Jan. 22, 1901
†Couper, Everett W., '99. Lodi, Cal
Student Seabury Divinity School, Faribault, Minn.
Covell, .A Eugene, '92 945 14th av se, Minneapolis
Cashier Y. & L. Coal Co.
Covell, Frank E., '90, (LL. B., '93) 945 14th av se, Minneapolis
Lawyer—Publisher, 734 Lumber Exchange.
Cox, Norman J., '98, Wasioja, Minn
Medical student—University of Minnesota
Coxe, Jessie E., '00, Worthington, Minn
Teacher of English, Worthington High School.
Crafts, Lettie M., '81, 610 5th st se, Minneapolis
Assistant Librarian, University of Minnesota—Member of the City Library Board.
Crafts, Leo Melville, '86, 610 5th st se, Minneapolis
Physician; Dean and Professor of Nervous Diseases in Hamline University.
Crafts, Robert H., '76, 2329 6th st S, Minneapolis
Craig, Alice Evelyn, 99, 732 Marshall av, St. Paul
High School Instructor—Anoka.
Craig, Marion Jean, '94, (Mrs. Franklin H. Wentworth)
2945 Wabash av, Chicago, Ill
Reader.
Crane, Fremont, '86, (B. C. E., '87; C. E., '98) Spokane, Wash
Civil Engineer
†Crecelius, John Augustus, '94, St. Louis, Mo
Newspaper Man.
Crocker, Frances E., '00, 51 Clarence av se, Minneapolis
Teacher.
*Crombie, John S., '93, (B. A., '76, University of Michigan)
Died April 14, 1893
Cross, Clare A., '00, 1701 Thomas Place, Minneapolis
Teacher.
Cross, J. Grosvenor, '92, Rochester, Minn
Physician.
Cross, Norton Murdock,, '87, 606½ E 27th st, Minneapolis
Lawyer.
Crosswell, Thomas H., '87, Bemidji, Minn
Civil Engineer, Northern Pacific Ry.
†Crounse, Emma Seabury, '99, 2524 Aldrich av, Minneapolis
Crozier, Mary Ruth, '00, Monticello, Minn
Teaching at Ruhsford, Minn.
Cunningham, Emery M., '98, Washburn, Wis
Instructor in Science in High School.
Currie, Ebenezer A., '77, Merriam Park, Minn.; Dickinson, N. D.
Real Estate Broker, St. Paul; Live Stock, Dickinson, N. D.
Curtis, Grace W., '82, (Mrs. Edward A. Gowran) Portage, Wis
Curtis, John P., '98, Thief River Falls, Minn
Proprietor Drug Store.
Custer, Junie L., '98, 1108 3d av S, Minneapolis
Principal Shakopee School.
Cutts, Rollin E., '90, (M. D., '93) 2713 Blaisdell av, Minneapolis
Physician and Surgeon, 802 Dayton Building.
†Dahl, Anna Dorothea, '00, Minneapolis
Dahl, John A., '92, (LL. B., '93) 535 Temple Court, Minneapolis
Lawyer.
Dahlen, Fred, '00, Oslo, Minn
Farmer.
Dalrymple, John S., '96, Summit a v, St. Paul
Farmer.

Dalrymple, William, 95, Duluth, Minn
Grain Commission.
Daniel, May, '99, 1057 13th av se, Minneapolis
Catalogueing-Assistant on Cumulative Book Index.
Daniels, Ada E., '98 2440 Girard av S, Minneapolis
Daniels, Mary A., '96, 947Amsterdam av, New York City
Director of Gymnastics.
Danner, Harry R., '96, (LL. M., '94; Ph. D., '99)
141 Broadway, New York City
Lawyer.
Davidson, Mary I., '96, Luverne, Minn
Teacher.
Davies, J. Milton, '96, Wayzata, Minn
Principal of Schools.
Davis, Frederick U., '98, Mankato, Minn
Medical student—University of Minnesota.
Davis, Isabel H., '98, (Mrs. Walter C. Poehler)
1018 Hawthon av, Minneapolis
Davis, Perley A., '98, Caledonia, Minn
Superintendent of Schools.
Day, Ernest E., '95, 1515 Adams st ne, Minneapolis
Pastor Open Door Congregational Church.
Day, R. Noble, '96, 402 Palladio Building, Duluth, Minn
Lumberman.
Dean, Frank Edson, '98, Luverne, Minn
Superintendent of City Schools.
†DeCoster, Esther Louise, '99, Litchfield, Minn
Teacher—Little Falls.
†DeKay, Cornelia, '95, Red Wing, Minn
Teacher.
Demmon, Alice E., '82, 905 S. Busey av, Urbana, Ill
Director Domestic Science, Department Public Schools.
Dever, Charles S., '93, (LL. B., '94; LL. M., '95) Minneapolis
Lawyer—537 Andrus Building.
Devereaux, Thomas, '97, City Hospital, Minneapolis
House Physician.
Dewart, (John) Harry McLean, '94, St. Thomas, N. D.
Farmer.
Dewart, Murray Wilder, '97, Winthrop Hall, Cambridge, Mass
Clergyman—Episcopalian.
Dewey, Rupert C., '92, Washington, D. C.
Lieutenant U. S. Marine Corps, U. S. Navy.
†Dibble, Eugene R., '00, Minneapolis
Dickerman, Arthur E., '82, 116 W 7th st, St. Paul
Dickinson, Albert J., '98, 457 Ashland av, St. Paul
Clerk G. N. Ry., D. and S. car department.
Dickinson, Lucy E., '97, (Mrs. E. Franklyn Hertz)
801 Andrus Building, Minneapolis
Dinehart, Clarence C., '99, Slayton, Minn
Teller State Bank of Slayton.
Dinsmoor, Adelbert O., '87, Compton, Cal
†Dittenhoefer, Frank Herman, '92, 1514 Bryant av N, Minneapolis
Lawyer (635 Temple Court)
Dixson, Harry L., '97, Northfield, Minn
Actor.
Doble, Ellen, '98, 1912 Clinton av, Minneapolis
Teacher in Central High School.
Dodge, Albert A., '91, (M. D., '94) Faribault, Minn
Physician and Surgeon.
Dodge, Clayton J., '98, Claremont Minn
Law student—University of Minnesota.
Dodge, Warren M., '90, (M. D., '95) Farmington, Minn
Physician and Surgeon.
Doherty, Anne, '00, 608 W 7th st, St. Paul
Teacher.
Doherty, Agnes L., '95, 608 W 7th st, St. Paul
Teacher in St. Paul Central High School, St. Paul.

Doherty, Mary H., '95, 608 W 7th st, St. Paul
Teacher in Central High School, St. Paul.
Donaldson, Elizabeth, '00, 1126 5th st se, Minneapolis
Teacher.
Donaldson, Eleanor L., '00, 1126 5th st se, Minneapolis
Teacher.
*Donaldson, Susanne T., '97, (Mrs. William M. Sloss)
Died March 8th, 1901
Donohue, Jeremiah I., '84, (B. Ag., '87) St. Cloud, Minn
Patents and Claims.
Doty, Mabel O., '99, Courtland, Minn
Dresser, Helene A., '93, (Mrs. Fred Morrow Fling)
641 S 13th st, Lincoln, Neb
Dresser, Medora E., '99, 420 Madison st ne, Minneapolis
Teacher Literature and German.
Drew, Mary E., '96, 388 S Union st, Burlington, Vt
Teacher.
Duncan, Theodore L., '99, St. Anthony Park, Minn
Assistant in Forestry—Agricultural Experiment Station, University of Minnesota.
†Dunlap, Alexander Hamilton, '99, Manistee, Mich
†Dunlap, George C., '97, (M. A., '98) 18 W Central av, St. Paul
Assistant Instructor Latin, Minneapolis Academy.
Dunham, Lucy B., '97, Alexandria, Minn
Teacher.
Dunton, Harriet E., '00, Red Wing, Minn
Teacher
Durkee, Carolyn, '97, (Mrs. Albert H. Harmon)
58 Prospect Terrace, St. Paul
†Dutcher, Kate Ethel, '95, Seattle, Wash.
Dyer, George E., '98, 253 U. of M., Minneapolis
Law student—University of Minnesota.
Eaton, Jessie G., '97 1302 Yale Place, Minneapolis
Teacher in South Side High School.
Eaton, Rose Winnifred, '95, Wells, Minn
Principal of Schools—Wadena.
†Eckmann, Frank A., '96, (B. A., Gustavus Adolphus)
Eddy, Esther M., '98, 916 6th st se, Minneanpolis
Eggen, Halsten O., '99, St. Peter, Minn
Teacher in High School.
†Ekblad, A Theodore, '00, (B. A., Augsburg) Hopkins, Minn
Elftman, Arthur Hugo, '92, 706 Globe Building, Minneapolis
Geologist and Mining Engineer.
Eliason, Adolph Oscar, '96, (M. A., Harvard, '98),
Montevideo, Minn
Banking.
Ellingson, George H., '96, Canton, S. D.
Teacher of German and English, Augustana College, Canton, S. D.
Elliott, Charles Burke, '88, 227 Oak Grove st, Minneapolis
Judge of the 4th Judicial District
Elliott, Etta Medora, '79, (Mrs. Edward P. Adams)
36 Emery st, Medford, Mass
Ellis, Sidney A., '96, 178 Huntington av, Boston, Mass
Osteopathic Physician.
Ellithorpe, Clarence, '95, Walhalla, N. D.
Principal of School.
Elmquist, Anthony F., '97, (Ph. D., '00) Duluth, Minn
Clergyman.
Elwell, Jessie H C., '93, (Mrs. William D. Frost) Madison, Wis
Elwell, Mattie Laura, '89, 1064 16th av se, Minneapolis
Teacher in East Side High School
Elwell, Mary W., '86, (Mrs. Theodore N. Spaulding,
South Park,, Minn
Elwell, T. Robert, '95, Stoughton, Wis
Congregational minister.
Ely, Helen M., '75, (Mrs. Henry M. Williamson)
120 E 26th st, Portland, Ore

Emery, Elwood A., '87, 51 St. Stephen st, Boston, Mass
Vocal Teacher,
Emmons, Frank W., '99, 2621 16th av S, Minneapolis
Graduate Assistant Chemistry—University of Minnesota.
Empey, Clarence R., '93,
1214-16 Guaranty Loan Building, Minneapolis
Lawyer.
Espy, Lila Wood, '95, 74 Summit av, St. Paul
Eustis, Frank, '77, 825 Guaranty Loan Building
Real Estate and Loans.
Eustis, Fred, '77, 3107 4th st se, Minneapolis
Farmer.
Eustis, Warren Clark, '73, Owatonna, Minn
Physician and Surgeon.
Evans, Marv S., '97, (M. L., '99) 1015 6th st se, Minneapolis
Teacher in North High School.
Evans, Tamazine McKee, '97, (Mrs. Owen J. Evans)
1726 Dupont av S, Minneapolis
†Everts, Katherine Jewell, '94, 79 Clarence av se, Minneapolis
Teacher—Winona State Normal.
Fanning, Mary G., '99, 657 E 7th st, St. Paul
Teacher of Biology and History—Humboldt High School.
Faries, John Cuthbert, 2318 Pleasant av, Minneapolis
Clergyman—Editor and Proprietor of "The North and West."
Farmer, Ernest M., '96, 1208 6th av, Seattle, Wash
Farmer, John F., '92, Spring Valley, Minn
Diplomate of Ostheopathy.
Faude, Frank C., '97, 1811 Park av, Minneapolis
Reporter.
Faude, Paul, '00, 1811 Park av, Minneapolis
Lease Agent, Northern Pacific Railroad
Fay, William E., '83, 290 Commonwealth av, Boston, Mass
Physician.
Featherstone, Ora M., '99, Zumbrota, Minn
High School Teacher
Felch, Frances, '99, (Mrs. Charles A. Snow) Wadena, Minn
Felch, Susie, '95, (Mrs. James Campbell, Jr.) Wadena, Minn
Ferner, Roy Y., '97, U. S. Naval Observatory, Washington, D. C.
Computer in Naval Observatory.
*Ferree, Charles Wesley, '93, (M. A., '97) Deceased
Field, Peter, '96, Carthage, Ill
Profesor of Mathematics and Astronomy Carthage College.
Fillmore, Albert Ernest, '88, Vermillion, S. D.
Clergyman.
Finch, Albert A., '88, Blooming Prairie, Minn
Physician and Surgeon.
Finch, Arthur J., '99, Brookings, S. D.
Minister.
†Fink, Bruce. 00, (M. S., U of Ill.) Fayette, Ia
Upper Iowa University.
Finlayson, George A. E., '96, (LL. B., '99) Crookston, Minn
Attorney-at-Law.
Firkins, Ina, '88, 1528 4th st se, Minneapolis
Librarian.
Firkins, Oscar W., '84, 201 Harvard st se, Minneapolis
Instructor in Rhetoric—University of Minnesota.
Fish, Elizabeth M., '97, 2301 3d av S, Minneapolis
Teacher at Central High.
Fish, Florence A., '99, 2301 3d av S, Minneapolis
Teacher—Hastings.
Fisher, Elizabeth A., '98. 118 Royalston av, Minneapolis
Teacher of French and Latin—Stillwater High School.
Fisher, Elizabeth M., '95, (Mrs. F. L. Barker)
Hotel Waverly, Minneapolis
†Fisher, James Van S., '97, Minneapolis
Teacher—East Side High School.

Fitch, Lester J., '99, 2213 Portland av, Minneapolis
Student in Law Department.
Flanagan, Charles G., '98, 152 S. D. University of Chicago, Chicago
Student Pastor at Grant Park, Ill.
†Flanders, Romane C., '98, Kansas City, Mo
Salesman and Collector, Swift & Co.
Flaten, Nils, '93, Northfield, Minn
Professor of Latin, St. Olaf College.
Fleming, Ellsworth, '00, Vernon Ceter, Minn
Farmer.
Fleming, Hattie Evelyn, '94, 201 Harvard st se, Minneapolis
Fletcher, Carrie D., '82, (Mrs. Chelsea J. Rockwood),
1700 Thomas Place, Minneapolis
Folin, Otto, '92, Waverly, Mass
Reserch Chemist in the McLean Hospital.
Folsom, Mary Louise, '93, 1003 6th av S, Minneapolis
Teacher in the Public Schools.
Folwell, Russell H., '93, Minneapolis
Engineer of Barnett & Record Co.
†Foote, Clara DeMaris, '00, Minneapolis
Force, Frank E., '00, 2700 Fremont av S, Minneapolis
Graduate student—University of Minnesota.
†Ford, Celia, '97.
Forsyth, Ollie B., '99, B-7 Harmon Court, Minneapolis
Graduate student—University of Minnesota.
*Foss, August, '97, Died Sept. 24, 1898, at Camp Meade, Pa
U. S. V. 2d Engineers.
Foster, Wesley S., '96, (LL. B., '99) Milaca, Minn
Practicing Law.
Foss, Elizabeth H., '99, 326 13th av se, Minneapolis
Science Teacher.
Fowler, Carl Hitchcock, '95, (B. S., '96), 96 Broadway, New York
Attorney and Counsellor at Law.
Fowler, Harry A., '95, Baltimore, Md
Medical Student—Johns Hopkins Medical School.
Fox, Henrietta Gertrude, '95, 2204 17th av S, Minneapolis
Teacher.
Frankel, Louis R., '97, (LL. B. '99)
50 National German Bank Building, St. Paul
Attorney-at-Law.
†Frankenfield, Laura E., '94, Minneapolis
Manning College.
Freeman, Emma C., '94, 967 Euclid st, St. Paul
Teacher.
Freeman, Edward M., '98 967 Euclid st, St. Paul
Instructor in Botany—University of Minnesota.
Fridley, Don P., '96, (LL. B., '94) Becker, Minn
Stock and Ranch Business.
Friedlander, Esther, '92, (A. M., '93) 2803 2d av S, Minneapolis
Principal High School, Windom, Minn.
Fritzsche, Frances Pauline, '00. Fargo, N. D.
Teacher of Latin and English Literature.
Frost, Flora J., '90, Jackson, Minn
Teacher.
Frost, William Dodge, '93, (M. S., '94) Madison, Wis
Instructor in Bacteriology—University of Wisconsin.
Fryberger, Harrison E., '90, (LL. B., '92)
819 4th av S, Minneapolis
Lawyer
Frye, Nora, '91, Stillwater, Minn
Teacher in High School, Latin Deparatment.
Fuller, Lillian, '93, 1928 Portland av, Minneapolis
Teacher in South High School.
*Fuller, Viola, '77, (Mrs. J. E. Miner) Died May 25, 1893
Fullerton, Caroline A., '96. 3016 Harriet av, Minneapolis
Pincipal Mankato High School.
Fullerton, Ellen C., '00, 3016 Harriet av, Minneapolis
Medical student—University of Minnesota.

Funk, Gertrude, '99, Mapleton, Minn
Teacher.
†Furber, James Lawrence, '00, Cottage Grove, Minn
Furlong, Bridget, '98, 219 Winifred st, St. Paul
Teacher.
Furst, William, '99, Minneapolis
Librarian University of Minnesota College of Law.
*Gage, Addison, Jr., '79. Died Sept. 19, 1883
Galloway, Lee, '96, Two Harbors, Minn
Superintendent City Schools.
Gardiner, Edward B., '91, Care Le Grand Leader, St. Louis, Mo
Writer and Designer of Advertising.
Garfield, William H., '97, Greenville, Mich
Pastor Baptist Church.
Garrity, Harry, '96, Washtucna, Wash
Gaylord, Edsen S., '83, 2221 N Fremont av, Minneapolis
Lawyer—550 Temple Court.
†Geiser, Rudolph, '00, Morris, Minn.
Teacher.
Geisness, Thomas, '97, Minneapolis
Graduate student—University of Minnesota.
George, James W., '96, 707 15th av se, Minneapolis
Medical student—University of Minnesota.
Gerdsen, William C., '98, Victoria, Minn
Teacher in High School Litchfield.
Gerhard, Mary L., '00, 110 Lumber Exchange, Minneapolis
*Germo, Severt, '88, Died Sept. 3, 1894
Getchell, Nettie, '76, 537 Maple av, Los Angeles, Cal
Teacher.
Gibbs, Elsie Carolyn, '96, Monticello, Minn
Teacher.
Gibbs, Gertrude, '93, (M. S., '96, Cornell) Everett, Wash
Principal of High School.
Giddings, Arthur E., '89, (LL. B., '92) Anoka, Minn
Lawyer—Judge of District Court, 18th Judicial District.
Gideon, Florence, '88 (Mrs. Florence Gideon Webster)
Eveleth, Minn
†Gilfillan, Fred James, '95, St. Paul
Gillette, Lewis S., '76, Minneapolis
President Gillette-Herzog Manufacturing Co., President Minnesota Malleable Iron Co., Vice-President Metropolitan Bank, Western Manager American Bridge Co.
Gilman, Joshua E., '87, Winnebago City, Minn
County Superintendent of Schools.
Gislason, Haldor B., '00, 13 Florence Court se Minneapolis
Law student—University of Minnesota.
Gjerset, Knut, '93, Glenwood, Minn
Principal of Glenwood Academy.
Glasoe, Paul Maurice, '97, 414 Harvard st se, Minneapolis
Instructor in Chemistry—University of Minnesota.
Glattly, Bertha L., '00, Sumner, Ia
Teacher—Jackson, Minn.
†Glidden, Mary O., '97.
Godward, William A., '95, Pembina, N. D.
Teacher.
Goode, John Paul, '89, Charleston, Ill
Department of Physical Science and Geography—State Normal School.
Goodnow, John Finley, '79, Shanghai, China
U. S. Consul General.
Goodsill, Mary I., '95, (Mrs. George S. Todd) Lake City, Minn
Goodwin Godfrey G., '95, Cambridge, Minn
Lawyer—County Attorney.
†Gould, Alfred Burt, '87, Wasioja, Minn
Teacher.
Gould, Chester N., '96, (M. A., '00) Leipsic, Germany
Graduate student—University of Leipsic.
Gould, Gertrude Helen, '97, 1112 4th st se, Minneapolis
Assistant in High School.

Gould, James B., '82, 3201 Niccolet av, Minneapolis
Physician and Surgeon.
†Gould, Luella E., '97, Owatonna, Minn
Goulding, Louisa S., '00, 870 Clark st, St. Paul
Teacher of Mathematics and Science.
Gowdy, Chestine, '99, 81 Arthur av, Minneapolis
Teacher.
Graber, Albert, '88, 141 5th av ne, Minneapolis
Civil Engineer, 1208 Guaranty Building.
Graham, Christopher, '87, Rochester, Minn
Physician.
Grannis, Henry J., '86, Duluth, Minn
Lawyer.
Grant, J. Colfax, '90, (LL. B., '93, Columbia Law School)
500 Temple Court, Minneapolis
Gray, Janet, '97, (Mrs. Archibald M. Stewart) Delhi, Minn
Grant, Nelly, '97, (Mrs. C. R. Christenson) Starbuck, Minn.
Grant, Ulysses Sherman, '88, Evanston, Ill
Professor of Geology, Northwestern University.
Graves, Ethel S., '98, 437 Bidwell st, St. Paul
High School Instructor.
Graves, John W., '92, 1511 Summit Boulevard, Spokane, Wash
Lawyer.
Gray, George A., '95, (M. D., '98) Hyde Block, Spokane, Wash
Physician.
Gray, James, '85, 4212 Sheridan av S, Minneapolis
Newspaper work.
Gray, Stella, '99, (Mrs. Edward Augustus Whitman) Preston, Minn
Greeley, Horace B., '80, Mapleton, Minn
Farmer.
Green, Eugene K., '95, Brooklyn Center, Minn
Medical student—University of Minnesota.
Green, Frank Evard, '94. Manila, P. I.
Captain U. S. V., Montana.
Green, George H., '99, Jordan, Minn
Principal of Schools.
†Greenwood Carl De Forris, '94, St. Paul
Commercial Traveler.
Greenwood, Curtis L., '85, Telluride, San Miguel Co., Col
Civil and Mining Engineer—Proprietor of fruit farm at Hotchkiss, Delta Co., Col.
Greer, Allen J., '79, Lake City, Minn
Attorney-at-Law—State Senator.
Gregory, Joel Ernest, '96, (LL. B., '98) 877 Phalen av, St. Paul
Lawyer—505 Manhattan Building.
Griffin, Miriam E., '00, 1721 Taylor st, St. Paul
Teacher.
Grimes, Emma Elizabeth, '81, 3209 Nicollet av, Minneapolis
Grimes, George S., '81, 4400 Beard av S, Minneapolis
Lawyer.
Gross, Otis C., '90, Eau Claire, Wis
Superintendent of City Schools.
†Grotte, Anthony, '93 (LL. B., '94) 2325 N 6th St., Minneapolis
Lawyer—Castner & Grotte.
Gruenberg, Benjamin C., '96, 641 Washington st, New York City
Polariscopist, U. S. Laboratory.
Grussendorf, Deidrich A., '97, New Ulm, Minn
Teacher of Sciences, High School.
Guilford, Harry M., '95, (M. D., '98)
1820 Hawthorn av, Minneapolis
Physician.
Guilford, Paul Willis, '97, (LL. B., 00)
1820 Hawthorn av, Minneapolis
Lawyer—307 Lumber Exchange.
Guthrie, Anna Lorraine, '92, 1312 5th st se, Minneapolis
Library Assistant at University of Minnesota.
Guthrie, Charles E., '91, 10 Ashmore Court, se Minneapolis
Medical student—University of Minnesota.

Guthrie, Dora May, '91, (Mrs. C. E. Huntington) Luverne, Minn
Guthrie, Joseph E., '00, 1614 4th st se, Minneapolis
Scholar in Zoology at University; also doing graduate work.
Hadley, William Aaron, '89, (B. A., '81 Earlham College)
Marietta, O
Instructor in Latin, Marietta College.
Haecker, Elfleda, '98, (M. S., '00, Nebraska)
1205 Raymond av, St. Paul
At present assisting father in his office.
Hagar, Etta M., '97, 11 Tremont st, Lawrence, Mass
Teacher.
†Hagestad, Knut M., '99, (B. A., Luther College).
*Hahn, Roland Bruce, '93, Died July 14, 1893
Hale, Charles S., '92, 2541 Garfield av, Minneapolis
Secretary and Treasurer Minnesota Sandstone Co.
Hall, Arthur Dillwyn, '94, 2244 Nicollet av, Minneapolis
Principal Minneapolis Classical School.
Hall, Sarah P., '99, Zumbrota, Minn
Teacher.
Hallock, Olive N., '99, Faribault, Minn
Teacher in Hutchinson High School.
Hamilton, Herbert C., '97, 835 Congress st, Detroit, Mich
Pharmacologist.
Hamlin, Ernest F., '98, 1500 Hawthorn av, Minneapolis
Men's Furnishing Goods.
Hammond, Asa J., '91, (M. D., '96) Winnebago City, Minn
Physician.
Hammond, George H., '87, Lake City, Minn
Lawyer—County Attorney.
Hanft, Frank W., '91, Brainerd, Minn
Principal High School.
Hankinson, Helen, '98, Appleton, Minn
Teacher.
Hannum, Harry O., '93, 142 Hemenway st, Boston, Mass
Clergyman—Old South Church.
Hanson, George A., '97, Willmar, Minn
Instructor—Willmar Seminary.
Hanson, Perry Oliver, '99, Lawrence, Kan
College Secretary of Kansas Y. M. C. A.
1901-02 Secretary of Y. M. C. A.—University of Minnesota.
Harding, Everhart P., '94, 1316 7th st se, Minneapolis
Instructor of Chemistry.
Harding, William A., '97, Winnebago City, Minn
Farmer and Stockman.
Harmon, William Webb, '91, Menominee, Mich
Teller, Lumberman's National Bank
Harrington, William E., '81, Hutchinson, Minn
Banker.
Harris, Emily R., '93, (Mrs. John E. Bell)
2401 Park av, Minneapolis
Harris, Julia Fillmore, '00, 615 9th av se, Minneapolis
Teacher.
Harris, Mary C., '98. 420 Main st, Winona, Minn
Teaching Latin in Winona High School.
Hart, Albert, '99, Mesa, Ariz
Teacher.
Hart, Emma M., '95, 72 Bedford av se, Minneapolis
Indexing Cumulative Book Index.
Hartley, Heber, '93, Cass Lake, Minn
Manager Cass Water, Light & Power Co.
Hartman, William D., '96, Valley City, N. D.
Instructor—History and Drawing, Valley City Normal School
Haugan, Otto M., '96, Fergus Falls, Minn
Student—Northwestern University.
Haughwout, Evelina M., 98, Sioux Falls, S. D.
Teacher, Latin and Greek, All Saint's School.
Hawley, Anna McD., '97, 323 11th av se, Minneapolis
Teacher at Anoka, Minn.

Hawley, John B., '87, Ft. Worth, Texas
City Engineer.
Hawley, Mary Everett, '96, 323 11th av se, Minneapolis
Hayden, J. Clyde, '00 33 Kent Square, Brookline, Mass
Editor National Magazine
Hayes, Helen L., '95, 1867 Winfield st, Los Angeles, Cal
Teacher.
Hays, Grace A., '99, 2825 2d av S, Minneapolis
Teacher of Science, North Side High School
Head, George Douglas, '92, (M. D., '95)
300 Walnut st, se, Minneapolis
Physician and Surgeon.
Healy, Frank, '82, 1114 4th st se, Minneapolis
Lawyer—City Attorney.
Helliwell, Arthur L., '95, (LL. M., '97)
205 E Grant st, Minneapolis
Lawyer—Helliwell & Keyes.
Helliwell, Clare F., '98, 205 E Grant st, Minneapolis
Assistant Principal—Renville High School.
Helliwell, Harriet E., '98, 205 E Grant st, Minneapolis
Hempstead, Clark, '96, Faribault, Minn
Teacher, Shattuck School.
Hendrickson, Albert P., '77, 22 E 4th st, St. Paul
Contractor.
Hendrickson, Emma L., (Mrs. Charles Lyford)
817 3d av S, Minneapolis
*Hendrickson, Eugene A., '76, Died April 5, 1901
*Hendrickson, George Lorenzo, '84, Died February 11, 1896
Hendrix, Julia M., '98, 2022 Blaisdell av, Minneapolis
Teacher of Mathematics.
Henry, Laura A., '99, 228 University Av ne, Minneapolis
Henry, Marie Louise, '82, (Mrs. Frank Healy)
1114 4th st se, Minneapolis
Herrick, Clarence L., '80, (M. S., '85; Ph. D., '98)
Albequerque, N. M.
President University of New Mexico; Director Hadley Climatological Laboratory; Director University Geological Survey; Mining and Geological Engineer.
Herrick, Mary L., '98, 1812 3rd Av S., Minneapolis.
Teacher.
Hewett, Edwin Hawley, Paris, France
Student of Architecture.
Hibbard, Mary Davis, '99, (Mrs. H. Wade Hibbard).
Cornell University, Ithaca, N. Y.
Hildreth, Alvin, '79, Montrose, S. D., Spirit Lake, Minn
Farmer and Teacher.
Hill, Lincoln, '97, Creston, Ill
Teacher.
Hillman, Ada B., '95, 622 E 24th st, Minneapolis
Secretary of the University Y. W. C. Association.
Hills, Martha F., '99, New Richmond, Wis
Hilyer, Andrew F., '82, 2352 6th st nw, Washington, D. C.
Clerk Office of Auditor for the Interior Department, U. S. Treasury.
Issued March 15, a social study of the colored population of Washington, D. C.
Hinshaw, Jesse D., '87, 627 Boston Block, Minneapolis
Merchant Tailor.
Hinshaw, Millard E., '87, 503 6th st se, Minneapolis
Manufacturer Clothing, Northwestern Block.
Hitchings, John R., '97,
303 McIntyre Block, Winnipeg, Manitoba, Canada
Osteopathic physician.
Hobbs, Fred Ezra, '92, 2217 Polk st, Minenapolis
Lawyer—Justice of the Peace.
Hodder, Mabel E., '99, (Mrs. William Charles Hodder)
107 Royalston av, Minneapolis

Hodgson, John Edward, '95, 615-17 Hyde Block, Spokane, Wash
Osteopathic Physician.
Holbrook, Anna H., '95, 1514 Nicollet av, Minneapolis
Teacher—New Bedford, Mass.
Holland, Mary A., '96, 820 6th st se, Minneapolis
Hollister, Louise E., '83, 1312 6th st se, Minneapolis
Associate National Secretary Y. W. C. T. U.
Holmes, James E., '97, Fargo, N. D.
Clothing Business.
Holmes, Walter B., '88, (M. D., '94) Ada, Minn
Physician and Surgeon.
Holt, Andrew, '80, 2542 Chicago av, Minneapolis
Municipal Judge of the City of Minneapolis.
Holt, Carrie Warner, '82, (Mrs. R. W. Jameson),
1102 W 14th st, Sioux City, Ia
*Holt, Lydia Rossiter, '82, Died February, 1885
Holt, Mary E., '82, 622 14th av se, Minneapolis
Holt, Sophie S., '99, 718 W 5th st, Duluth, Minn
Teacher—Under appointment as missionary to Brousa, Turkey, by A. B. C. F. M., to begin work this coming September.
Holtz, Eleanor, '96, 2112 Portland av, Minneapolis
Teacher.
Holtz, Fred L., '92, Mankato, Minn
Instructor in Physics and Chemistry in State Normal School.
†Holtz, Hattie, '98, 2112 Portland av, Minneapolis
Teacher—Osseo.
†Hooker, Mary L., '97, 40 Royalston av, Minneapolis
Hooper, Marie L., '00, (Mrs. Noble Darrow) Chicago, Ill.
Horton, George R., '97, 439 W 64th st Chicago, Ill
Reporter Chicago Record.
Horton, Joseph E., '80, Linton, N. D.
Banking and Merchandising.
Horton, Lawrence E., '97, Wahpeton, N. D.
Farm Implements.
Hotchkiss, Foi, '99, Huntley, Minn
Teacher—Wellington, Kansas.
Hough, Emily L., '81, (Mrs. William H. Savidge)
908 Fort st, Boise, Idaho.
House, Elizabeth A., '80, 317 16th av se, Minneapolis
Hoverstad, Bertha, '99, (M. A., '00, Cornell) Ithaca, New York
Graduate work.
Hovland, Henry B., '94, (M. S., '95), Duluth, Minn
Engineer of Mines—510 Lonsdale Building.
†Howell, Judson T., '78.
Hoyt, Mary A., '95, 710 15th av S, Minneapolis
Teacher in Washington Public Schools.
Hubbell, Joseph G., '98, 226 La Salle St., Chicago, Ill.
Fire Insurance Inspector—Survey Bureau.
Huff, Charles, '99, Springfield, Minn
Superintendent of Schools.
Hughes, Mary N., '82, (Mrs. Charles E. Sinclair)
1400 Adams st ne, Minneapolis
*Huhn, Carl, '95, (M. D., '98) Died March 7, 1898
Hult, Gottfrid Emanuel, Fargo, N. D.
Professor of Languages.
Humphrey, Harry B., '99, St. James, Minn
Teacher in High School.
Hungerford, Josephine, '96, (Mrs. Ralph Wood Reynolds)
Selby, S. D.
Hunt, Emma S., '98, 1018 7th st se, Minneapolis
Teacher.
†Huntington, Arthur Elon, Luverne, Minn
Hardware.
Huntington, Elon Obed, '92, Washington, D. C.
Assistant Surgeon U. S. Navy—Navy Department.
†Huntington, George Lincoln, '93, Luverne, Minn
Business,

Huntoon, Ruth, '94, (Mrs. Robert Slater), Hudson, Wis
*Hurd, Bradford Coryelle, '92, (LL. B., '94) Died July 15, 1895
Hursh, William, '98, (LL. B., '00) Long Lake, Minn
Lawyer—5 and 6 Loan & Trust Building, Minneapolis.
Hutchinson, Effie H., '99, (Mrs. J. E. Hodgson)
615 Hyde Block, Spokane, Wash.
Hutchinson, John Corrin, '76, 3866 Blaisdell av, Minneapolis
Professor of Greek, University of Minnesota.
*Hutchinson, Joseph Henry Capper, '84, Died November 21, 1888
Hutchinson, Ruth S., '00, 3806 Blaisdell av, Minneapolis
Teaching Latin—Brainerd.
Ireys, Charles G., '00, 1817 Vine Place, Minneapolis
Employ of Minneapolis Street Railway Co.
Irving, Mary E., '85, (Mrs. Curtis L. Greenwood,
Winter, Hotchkiss, Col.; summer, Telluride, Col.
Irwin, John B., '98, Richfield, Minn
Proprietor of Woodlake Stock Farm.
Jackson, Charles W., '90, Bird Island, Minn
Teacher.
Jackson, Jeannie M., '99, 1916 4th st se, Minneapolis
Teaching—Howard Lake, Minn.
Jackson, Katharine, '95, 1428 6th st se, Minneapolis
Teacher.
Jackson, Robert Lyon, '94, 250 Center st, Winona, Minn
Clergyman.
†Jackson, William Augustus, '91, (LL. B., '93),
1428 6th st se, Minneapolis.
Lawyer.
Jacobsen, Effie M., '99, Luverne, Minn
Jamieson, Gertrude E., '00, Devils Lake, N. D.
Assistant in High School.
†Jefferson, Annie Harriet, '83, (Mrs. Louis H. Pinkham,
Lakeview, Wash
Jennison, James, '81, Minneapolis
Head book-keeper Pillsbury-Washburn Flour Mills Co.
Jenson, Nels, '93, 2638 W University av, St. Paul
Clerk, with C., G. W. Ry.
Jerome, Waldron M., '00, 70 Arthur av, se, Minneapolis
Teacher.
Jewett, Edmund Gale, '97, Wilder, Minn
Teacher.
*Johnson, Anthony, '84, Died June —, 1896
Johnson, Carl Emanuel, '00, 203 Warren Av., Chicago, Ill.
Sophomore, Rush Medical College.
Johnson, Charles A., '99 Sauk Centre, Minn
Teaching.
Johnson, Elwin Bird. '88, 59 Seymour Av. S. E., Minneapolis
Registrar of the University of Minnesota.
†Johnson, Edwin Martin, '95, (M. D., '98) St. James, Minn.
Physician and Surgeon.
Johnson, F. Amos, '86, New Bedford, Mass.
Superintendent Johnson Typesetter Company.
Johnson. Henry, '89, Charleston, Ill.
Teacher History State Normal School.
†Johnson, John O., '97, Hanska, Minn.
†Johnson, Julius H., 1900, Addison, Iowa
†Johnson, Leila Pamelia, '93, Boston, Mass.
Teacher.
Johnson, Marie A., '00, 509 19th Av. S., Minneapolis, Minn.
Teacher.
Johnson, Richard H., '82, Dickinson. N. D.
Banker.
Johnston, George H., '97, 1801 4th Av. S., Minneapolis
Graduate Student and Instructor in Psychology, Harvard University.
Jones, Alice M., 1900, 409 W. 2nd St., Duluth, Minn.
Jones, David P., '83, 2005 3rd Av. S., Minneapolis
Banking, Real Estate, Insurance and Loans.

Jones, Edward Corydon, '83, 201 12th St. S., Minneapolis
Salesman, Washburn-Crosby Co.
*Jones, Frank Dumars, '89, died Nov. 23, 1889.
Jordahl, Sivert A., '98, Sioux Falls, S. D.
Teacher, Lutheran Normal School.
Jorgens, Joseph Oscar, '91, 2652 13th Av. S., Minneapolis
Principal of Jackson School.
Joyslin, Paul, 1900, 3975 Ellis Av., Chicago, Ill.
With Western Electric Co., Chicago.
Kampen, Ingvold A., 1900, Helena, N. D.
Graduate Student, U. of M.
†Kannary, Edward L., '97, 15 Belmont St., Montreal, Canada
Medical Student, McGill College.
*Kassube, John Charles, '77. Died Nov. 1, 1882.
Keefer, George L., '92, 412 Currier Bldg, Los Angeles, Cal.
Attorney-at-Law.
†Kellam, Collins Markus, '99, Winona, Minn.
Keller, Frank H., '98, Great Falls, Mont.
Assayer, Boston and Montana Smelter.
Kellogg, Clara N., 449 Portland Av., St. Paul
Teacher of English, Central High School.
*Kemp, Mary Emma, 91, (Mrs. B. H. Timberlake),
Died March 11, 1899.
†Kendall, Charles Hanford, '96, (C. E. Cornell), Minneapolis.
Kennedy, Arthur H., '00, 647 Elwood Av., Minneapolis.
†Kennedy, Georgena Frances, '99, 2300 Park Av., Minneapolis
Kennedy, Harry M., '90, 143 S. 3rd St., Phœnix, Ariz.
Manager of Phœnix Flour Mills.
Kennedy, Joseph, '86, 1100 University Av., Grand Forks, N. D.
Principal Normal Dept., Professor Pedagogy, Logic and Psychology, University of North Dakota.
Kennedy, Kate L., '83, (Mrs. John H. Barr),
39 East Av., Ithaca, N. Y.
Kennedy, Katherine, '97, Eau Claire, Wis.
Teacher of Latin.
†Kennedy, Lewis Henry, '90, Langford, S. D.
Attorney-at-Law.
Kennedy, P. P., '90, Fairmont, Minn.
Superintendent of City Schools.
*Kent, Charles Edward, '81, Died March 22, 1898.
Kenyon, Paul E., '92, Wadena, Minn.
Physician and Surgeon.
Keyes, Charles F., '96 (LL. B., '99),
1013 N. Y. Life Bldg., Minneapolis.
Lawyer.
Keysor, William W., '79, 1326 S. 31st St., Omaha, Neb.
Judge of District Court.
Kiehle, Adelia M., '86, (Mrs. J. C. E. King),
74 P St., Salt Lake City, Utah.
Kiehle, Fred A., '94, 2801 Portland Av., Minneapolis.
Physician and Surgeon.
Kilbourn, Louise L., '82, 5404 Kimbark Av., Chicago, Ill.
Teacher.
King, J. C. Eliott, '86, 74 P St., Salt Lake City, Utah.
Physician.
King, William L., '81, Hyderabad, Deccan, India.
Missionary of Meth. Episcopal Church. Present Appointment, Presiding Elder of the Hyderabad District and Treasurer of the South India Conference.
Kingsbury, Adalyna, '84, (Mrs. R. S. Pigott),
153 East 72nd St., New York City.
Kingston, Howard W., '99, 576 Portland Av., St. Paul.
*Kinney, Alvin C., Died August 22, 1900.
Kinyon, Fayette C., '98,
212 New Jersey Av. N. W., Washington, D. C.
Clerk Agricultural Department Census.
Kinyon, William W., '99, Owatonna, Minn.
Bookkeeper, Hastings Manufacturing Company.

Kirk, Everett B., '92, 445 Laurel Av.. Minneapolis.
Wholesale hardware.
†Kirk, John Howarth, '98, (LL. B., '00), Niagara, N. D.
Lawyer.
Kirtland, Rhodella, '96, 2515 E. Lake St., Minneapolis.
Teacher.
Klein, Horace C., '00, 2305 W. 21st St., Minneapolis.
Advertising Agency.
Klepper, Horace G., '84, Wahpeton, N. D.
County Superintendent Schools Office.
†Klose, W. H., '99, (B. A., Roanoke).
Klove, Lewis, '99, Dunbar, Iowa.
Medical Student—University of Minnesota.
Knappen, Theodore MacFarlane, '91,
1701 Thomas Place, Minneapolis.
City Editor Journal.
Knight, Bertram G., '98, 185 World Bldg., New York City.
Artist.
†Knox, Frances Ada, '82, Portland, Ore.
Teacher.
Knox, John C., '00, Jackson, Minn.
Studying and Working in a Law Office.
Knudson, Albert C., '93, Baldwin, Kansas.
Professor of History and Biblical Literature, Baker University.
Koch, Gesena W., '99, 802 6th St S. E., Minneapolis.
Kindergartner and Instructor in Psychology in Minneapolis Kindergarten Training School.
Koehler, Elizabeth, '95, Hastings, Minn.
Teacher of German.
Koren, Finn, '98, 706 Delaware St. S. E., Minneapolis.
Medical student—University of Minnesota.
Koren, Harold, '98, 706 Delaware St. S. E., Minneapolis.
Medical student—University of Minnesota.
Krafft, Edwin J., '92, 1601 3rd Av. S., Minneapolis.
Treasurer, Dean & Co., Wholesale Farm Machinery.
Kunze. William F., '97, Hastings, Minn.
Superintendent of Public Schools.
LaDue, Samuel J., '99, Granite Falls, Minn.
Superintendent City Schools.
Ladue, William B., '89, Willets Point, New York Harbor.
Officer U. S. Army.
Lagerstrom, Lydia T., '95, 2310 Emerson Av. S., Minneapolis.
Teacher.
†Lamborn, Alice S., '00, Olivia, Minn.
Teacher.
Lamoreaux, Lowell A., '87, Lumber Exchange, Minneapolis.
Architect.
Lamoreaux, Milton S., '87, 553 W. 67th St., Chicago.
With Illinois Steel Company.
Langland, Samuel S., '85, Seattle, Washington.
Lawyer.
Langmaid, Abbie Bailey, '98, Granite Falls, Minn.
Teacher.
Larson, Augustus T., '94, (LL. B., '96), Cokato, Minn.
Lawyer.
Larson, Constant, '93, (LL. B., '94), Alexandria, Minn.
Lawyer.
*Larson, Eli, '84, Died July 29, 1893.
Lawrence, Bessie, '80, (Mrs. George McGregor),
3120 Portland Av., Minneapolis.
Lawrence, Margaret, '95, 1219 4th St. S. E., Minneapolis.
Teacher.
Lawrence, W. Hamilton, '97,303 Washington Av. S. E., Minneapolis.
Law Student—University of Minnesota.
Laythe, Bessie, '84 (Mrs. Scovell), 1312 6th St. S. E., Minneapolis.
State President of W. C. T. U. (Lecturer.)

Leach, Harlan E., '91, (LL. B., '94), Owatonna, Minn.
Attorney. County Attorney.
Leary, William Connor, '95, (LL. B., '94)
1818 16th Av. S., Minneapolis.
Lawyer—510 Temple Court.
Leavens, Frank Nichols, '82, Seattle, Wash.
Fruit Farmer.
Leavitt, Clara K., '94, 217 8th Av. S. E., Minneapolis.
High School Teacher.
Leavitt, Frank W., '94, 617 Delaware St. S. E., Minneapolis.
Superintendent of "The Housekeeper."
Lee, Rudolph A., '99. Long Prairie, Minn.
Bank Cashier.
†Leedy, John Wentworth, '99, Rapid City, S. D.
Lehman, Albert, '00. Wahpeton, N. D.
Teacher.
†Lehman, Max A., '98, Blue Earth City, Minn.
Leonard, Henry C., '75, Battle Lake, Minn.
Physician and Surgeon.
Leonard, William Edwin, '76, 1809 Portland Av., Minneapolis.
Physician and Surgeon. Professor of Materia Medica and Therapeutics, College of Homeopathic Medicine and Surgery, University of Minnesota.
Leslin, Lydia E., '00, Wabasha, Minn.
Teacher.
Levens, Nellie, '96, Albert Lea, Minn.
Lewis, Claude B., '00, Sauk Centre, Minn.
Medical Student, Rush Medical College, Chicago.
Lewis, John Hamilton, '78, Hastings, Minn.
Lewis, John Hoover, '96, Staples, Minn.
Superintendent of Schools.
Lincoln, Robb E., '97, Fergus Falls, Minn.
Teller, First National Bank.
Lind, Alfred, '89, (M. D., '91) 1503 Washington Av. S., Minneapolis
Physician.
Lindahl, Alva A., '97, Minnesota Lake, Minn.
Principal of School.
Lindquist, Ida P., '00, Janesville, Minn.
Principal in High School.
†Linton, James M., '97, 2436 5th Av. S., Minneapolis.
Linton, Laura A., '79, (M. D., '90), Rochester, Minn.
Assistant Resident Physician, State Hospital for Insane.
Linton, William B., '82, 424 Nicollet Av., Minneapolis.
Physician and Surgeon.
Litzenberg, Jennings C., '94, (M. D., '99),
2955 Chicago Av., Minneapolis.
Physician and Surgeon. Office, Suite 802 Dayton Building.
Livingston, Grace, '00, 600 15th Av. S. E., Minneapolis.
Assistant Principal, Atwater, Minn.
Locke, Cassius M., '85, 2211 Emerson Av. N., Minneapolis.
The Minneapolis Shade Cloth Company.
Locke, David A., '81, 2211 Emerson Av. N., Minneapolis.
Physician and Surgeon.
†Locke, Joseph Henry, '83, Sisoquichic, Chihauhau, Mexico.
General Store and Ranching.
†Locke, Samuel Allen, '81, 2211 Emerson Av. N., Minneapolis.
Minneapolis Shade Cloth Company.
Locke, William H., '76. 5646 Marshfield Av., Chicago, Ill.
Pastor of the Methodist Church.
Lofstrom, Elmer E., '96, Windom, Minn.
Clergyman.
Lommen, Christian P., '91, Vermillion, S. D
Professor of Biology, University of South Dakota.
†Lommen, Ingeborg G., '98, Lanesboro, Minn.
Teacher.
Long, Jessie, '96, (Mrs. Theo. S. McLaughlin),
901 Groveland Av., Minneapolis.

Lord, Lewis P., '94, Owatonna, Minn.
Florist.
Lossow, Albert H., '00, 306 University Av. S. E., Minneapolis.
Law Student.
Lothrop, Daniel J., '99, Urbana, Ohio.
Teacher.
Lougee, Helen, '98, (Mrs. A. A. Law),
1912 Hennepin Av., Minneapolis.
Lougee, Mary Holley, '93. (Mrs. John C. Sweet)
526 11th Av. S E., Minneapolis.
Lowry, Horace, '00,
Cor. Hennepin and Groveland Avs., Minneapolis.
Assistant to Electrical Engineer, T. C. R. T. Co.
Luby, Michael J., '98, Minneapolis.
Law Student—University of Minnesota.
Luce, Elizabeth, '97, (Mrs. B. O. Leubner).
63 11th St. N., Minneapolis.
†Lucy, Sarah Bird, '92, 231 E. 117th St., New York.
Novitate in the Community of St John, Bapt.ist.
Luhr, Louis C., '00, 1424 6th St. S. E., Minneapolis.
Teacher.
Lum, Burt F., '90, 410 New York Life Bldg., Minneapolis.
Lawyer.
†Lunke, Richard O.
Lyall, Maud, '86, (Mrs. G. T. W. Patrick)
704 N. Dubuque, Iowa City, Iowa.
Lyon, Edith E., '00, Plainview, Minn.
Assistant Principal, Slayton High School, Slayton, Minn.
Lyon, Harold L., '00, Minneapolis.
Instructor in Botany, University of Minnesota.
Lyon, Willard Crosby, '95, La Moure, N. D.
Presbyterian Minister.
Mabey, Perl W., '99, Thief River Falls, Minn.
Lawyer.
†McAndrew, James E., '95, Houston, Minn.
Teacher.
McBride, Arthur A., '00, Austin, Minn.
†McClure, Charles, Jr., '97.
McColloch, Maria R., '00, Corona, Riverside County, Calif.
Teacher.
McCormick Agnes H., '95, 19 E. 28th St., Minneapolis.
Teacher.
*McCoy, Josephine, '93, Died April 29, 1894.
McCoy, Louise, '93, Waseca, Minn.
Teacher of History and English, High School.
†McCrea, Almeron Wallace, '96, 3 E 33rd St., New York City.
MacDermid, Kate, '97, 2703 Bloomington Av., Minneapolis.
Teacher in South High School.
†McDermott, Thomas Ignatius, '96, 252 Bates Av., St. Paul.
McDonald, Harriet, '97, 1964 Kenwood Parkway, Minneapolis.
McDonald, Hope, '94, 1964 Kenwood Boulevard, Minneapolis.
Instructor in History—University of Minnesota.
McDonald, Margaret, '95, (Mrs. Robert W. Webb),
1964 Kenwood Parkway, Minneapolis.
Macdonald, William, '98, 19 Mayfield Road, Edinburgh, Scotland.
Student of Agriculture.
McGinnis, Edward Francis, '99, 540 Packard St., Ann Arbor, Mich.
Traveling Agent for Gin & Co.
McGregor, Bruce E., '00, Mapleton, Minn.
Law Student—University of Minnnesota.
McGregor, Jessie, '93, (Mrs. J. D. Anderson),
1920 2nd Av. S., Minneapolis.
MacGregor, Lulie, 97, 1920 2nd Av. S., Minneapolis.
Assistant Editor, Journal Junior.
McGregor, Sadie, '93, 1920 2nd Av. S., Minneapolis.
Teacher—High School.
McIntyre, Frank, '98, Rushford, Minn.
Superintendent of Schools.

McIntyre, James, '99, Manannah, Minn.
Attorney-at-Law.
McIntyre, Mary S., '00, Minneapolis, Minn.
Teacher.
McIntyre, William A., '99, Red Lake Falls, Minn.
Lawyer.
McKean, Frank S., '79, Lakeland, Minn.
County Superintendent of Schools.
McKee, William P., '97, Mt. Carroll, Ill.
Dean of the Frances Shimer Academy.
McKenzie, Ralph M., '87, Library of Congress.
Assistant—Library of Congress. Correspondent Times, of Philadelphia.
McKinney, Edwin A., '87, Marshfield, Wis.
Clergyman.
McKinney, Everson R., '87, St. Paul.
Clergyman.
McMillan, Bertha, '94, 729 10th Av. S. E., Minneapolis.
Teacher in East High School.
McMillan, Emily Dana, '82, 505 10th Av. S. E., Minneapolis.
Artist.
McMillan, Jessie, '85, 337 E. 16th St., Minneapolis.
Athenaeum Assistant Librarian, Public Library.
†McMullen, Jennie M., '98, 1214 Chestnut Av, Minneapolis.
Teacher—Olivia, Minn.
*McNair, Sarah Pierrepont, '83, Died November 11, 1885.
MacQueary, T. H., '97, Board of Education, Chicago.
Superintendent Parental School.
McWhorter, L. Noble, '95, 105 Kenwood Av. N., Austin, Minn.
Principal High School
Mace, Blanche A., '94, (Mrs. George W. Harris), Fergus Falls, Minn.
†Madigan, James E., '92, (LL. B., '94), Maple Plain, Minn.
Lawyer.
†Maes, Emma Ernestine, '81, 1719 4th St. S. E., Minneapolis.
Teacher.
†Maes, Mary Anna, '78, (Mrs. W. S. Crandell) 1719 4th St. S. E., Minne apolis.
Teacher.
Magnusson, C. Edward, '96, (M. S., E. E., '97), St. Cloud, Minn.
Teacher of Science—High School.
Magnusson, Peter M., '93, 800 11th Av S., St. Cloud, Minn.
Teacher of History and Social Sciences, State Normal School, St. Cloud.
Mahoney, Stephen, '77, 923 Guaranty Loan Bldg., Minneapolis.
Attorney at Law. Member of the Board Regents.
Manchester, Jas. E., '84, (Ph.D., Tuebingen), Vincennes, Ind.
Professor Mathematics, Vincennes University.
Mann, Arthur Teall, '88, (M. D., '96, Harvard), 1607 Hawthorn Av., Minneapolis.
Physician.
Mann, Ida V., '85, (B. A., '86) 1607 Hawthorn Av., Minneapolis.
Teacher North Side High.
Mann, William Seward, '99, Miramar, Costa Rica, Cent. Am.
Superintendent Cyanide Plant, Thayer M. & M. Co.
Manson, Frank Melville, '94, (M. S., '95, M. D., '99) Worthington, Minn.
Physician and Surgeon.
†Mantor, Flora M., '97, Willmar, Minn.
Manuel, Malvern H., '94, St. James, Minn.
Superintendent City Schools.
March Samuel A., '00, 2207 Fremont Av. N., Minneapolis.
Clerk, Forman, Ford & Co.
Marchand, Eliza Y., '00, 107 St. Albans St., St. Paul.
Mareck, Felicitas, '00, 1407 Marshall St. N. E., Minneapolis.
Marlow, Cora Emilie, '00, Morris, Minn.
High School Teacher, Caledonia, Minn.

Marlow, Kyle F., '99, Echo, Minn.
Teacher.
Marrs, Josephine, '86, (Mrs. Preston King),
624 9th St. S., Minneapolis.
Marsh, Olive V., '99, Lakefield, Minn.
Teacher.
Marshall, John W., '98, Wadena, Minn
Superintendent City Schools.
Marston, Anna C., '83, (Mrs. Douglas Ayres), Fort Plain, N. Y.
Martin, Harrison B., '94, (LL. B. '98)
610 Mutual Life Building, Seattle, Wash.
Lawyer. Proctor in Admiralty.
Martin, Lillian, '91, (Mrs. Theo. G. Soares),
725 N. Prairie St., Galesburg, Ill.
†Martin, Sophia H., '99, Mason City, Iowa
Marvin, Lillian B., '98, Zumbrota, Minn.
Science Teacher.
Massee, Freedom C., '93, (LL. B., '96), East Grand Forks, Minn.
Lawyer.
Mathes, Elizabeth Helen, '92, 1212 5th St. S. E., Minneapolis.
Teacher of History, East High.
†Matteson, Herman Howard, '96.
Matteson, Sumner W., '88, Denver Athletic Club, Denver, Col.
Studying and Photographing Indians and Ruins of Southwest.
Mattison, Hannah, '97, 1600 S. E. 4th St., Minneapolis
Matison, Sarah, '99. 1600 S. E. 4th St., Minneapolis
Maxwell, Asa Frank, '96, 2114 Dean Av., Spokane, Wash.
Superintendent of Schools, Fairfield, Wash.
†May, Albert Edward, '94,
care Ricketts & Banks, 104 John St., New York City.
Mining Engineer.
Mayland, Andrew U., '95, (LL. B., '93), Albert Lea, Minn.
Attorney-at-Law.
Mayo, Alfred D., '96, Chicago, Ill.
Special Representative Advertising Department, Chicago Times-Herald.
Mayo, Robert J., '00, 319 4th Av., Fargo, N. D.
Agent for Minneapolis Tribune.
*Meacham, Henry George, '89, Died Jan. 26, 1890.
Mealey, Olive A., '99. 1501 2nd Av. S., Minneapolis.
Means, Jennie M., '98, Stanley, Ontario County, N. Y.
Teacher.
Meeds, Alonzo D., '89, 803 E 15th St., Minneapolis.
Analytical Chemist.
Merrick, Annie G., '98, Austin, Minn.
Teacher.
Merrill, George Lamer, '93, Marshall, Minn.
Congregational Minister.
Merrill, John Ernest, '91, Aintab, Turkey-in-Asia.
Teacher in Central Turkey College.
Michelet, Maren, '93, 209 Pleasant St. S. E., Minneapolis.
Teacher.
Miller, Clarence B. '95, (LL. B., '00),
515 Torrey Building, Duluth, Minn.
Attorney.
Miller, Grace, '96, 1710 22nd St. S., Minneapolis.
Teacher.
Milliken, Wm. P., '87, Chico, California.
In Charge Physics and Chemistry, State Normal School.
Mills, Mary, '90, (Mrs. Max West),
1420 1st St. N. W., Washington, D. C.
Miner, J. Burt, '97, (LL. B., '99). Berlin, Wis.
Scholar in Psychology at Minnesota University.
Miner, Julius Elliott, '75, 3022 Dupont Av. S., Minneapolis.
Attorney-at-Law.
Mitchell, Harriet Grace, '99, Davenport, Iowa
Teacher in High School.
Mitchell, Mildred Whittlesey, '96, 508 1st Av. S., St. Cloud, Minn.

Mitchell, Wm. D., '95, (LL. B., '96),
Fire and Marine Building, St. Paul.
Lawyer.
Moffett, Robert Leslie, '89, (A. M., Columbia),
76 William St., New York City.
Lawyer.
Montgomery, Frances, '91, (Mrs. J. G. Cross),
22 Franklin St. S., Rochester, Minn.
Montgomery, Louise, '90, 404 Seneca St., Buffalo, N. Y.
Head Worker of Settlement.
Moody, Helen A., '99, 2519 Pierce St. N. E., Minneapolis.
Teacher.
Moon, Seymour E., '00, Waterville, Minn.
Minister.
†Moore, Albert Hall, '95, Roxbury, Mass.
Osteopath.
Moore, Lillian Randall, '95, (B. A., Vassar),
464 Holly Av., Minneapolis.
Morgan, Abbie, '99, 4001 Lyndale Av. N., Minneapolis.
Secretary Hazard Teachers' Agency.
Morin, Belle, '91, (Mrs. Milton Dwight Purdy),
2035 Kenwood Parkway, Minneapolis.
†Morley, Frank Johnson, '96, (LL. B., '00),
1528 8th Av. N., Minneapolis.
State Life Ins. Co.
Morris, Henry S., '91, Sisseton, S. D.
Banker.
Morse, Minnie Frances, '95, 1840 Sheridan Av. S., Minneapolis.
Mortenson, Mary Ellen, '96, Faribault, Minn.
Teacher.
Mosher, Wells J., '96, Mazeppa, Minn.
Principal Public School.
Mott, Alice J., '99, Faribault, Minn.
Teacher.
Moulton, Chas. W., '85, Poughkeepsie, N. Y.
Professor of Chemistry, Vassar College.
†Moyer, Sumner L., '00, Montevideo, Minn.
Banker.
Muir, Wm. C., '94, Hunter, N. D.
Real Estate.
Murfin, Arthur M., '95, 1223 6th St. S. E., Minneapolis.
Teacher.
†Myers, Daniel Wilbur, '96, Vermillion, S. D.
Myers, Raymond H., '00, 332 Clifton Av., Minneapolis.
Nachtrieb, Henry F., '82, 905 6th St. S. E., Minneapolis.
Professor of Animal Biology—University of Minnesota.
Nason, Wayne C., '00, Minneapolis.
Teacher—Morgan Hall.
Nelson, Andrew, '92, Capitol, St. Paul.
Assistant Superintendent, Public Instruction.
Nelson, Ralph W., '97, 2323 Fremont Av. N., Minneapolis.
Letter Carrier.
Newell, Horatio S., '96, Duluth, Minn.
Agent for Northwestern Elevator Co.
Newkirk, Burt Leroy, 1016 29th Av. N. E., Minneapolis.
Studying Higher Mathematics and Astronomy at Munich, Germany.
Newkirk, Harris D., '99, 1016 29th Av. N. E., Minneapolis.
Medical Student—University of Minnesota.
Newman, Fannie S., '99, (Mrs. William Carroll Bass),
Gibbonsville, Idaho.
Newton, Thomas R., '78, 2401 Elliot Av. S., Minneapolis.
M. O. Clerk, Minneapolis Postoffice.
Nichols, Georgia Lenore, '99, Pipestone, Minn.
Teacher.
Nickerson, Alice, '99, Brainerd, Minn.
Teacher.

Nickerson Bernard S., '99, 316 Beacon St. S. E., Minneapolis.
Medical Student—University of Minnesota.
Nickerson, Ernest A., '91, Everett, Wash.
Lumber Manufacturer.
Nicol, James Houden, '00, 1710 4th St. S. E., Minneapolis.
General Secretary, Y. M. C. A.—University of Minnesota.
Nicol, Jessie May, '90, (Mrs. William H. Hoyt)
929 E. 5th St., Duluth, Minn.
Nilsson, Victor A., Ph. D., '97, 46 Eastman Av., Minneapolis.
Librarian East Side Public Library. Author of a "History of Sweden."
Nix, Robert, '80, 1008 Sterling St., Indianapolis, Ind.
Supervisor in Public Schools.
Northrop, Cyrus, Jr., '95, 519 10th Av. S. E., Minneapolis.
Norton, Alfred A., '97, (LL. B., '99)
5-6 Van Valkenburg Block, Minneapolis.
Lawyer.
Nunn, Alexander H., '82, 117 Columbia St., Seattle, Wash.
Lawyer.
Nunn, Janet H., '83, Berkely, Cal.
Teacher.
O'Brien, James E., '92, (LL. B., '95),
1318 8th St. S. E., Minneapolis.
Lawyer.
Odell, William F., '00, Chaska, Minn.
Law Student.
O'Donnell, Emma C., '98, 303 3rd St. N., Stillwater, Minn.
Teacher—Mankato High School.
O'Hair, Grace, '99, Litchfield, Minn.
Teacher.
O'Hara, Frank, '00, Notre Dame, Ind.
Post Graduate Work and Instructor.
Olds, Charles S., '99. 306 10th Av. S. E., Minneapolis.
Grain Commission (E. A. Brown & Co.),
Olmstead, Susan Hawley, '88, 417 W 118th St., New York City.
Teacher.
Olsen, Ingerval M., '87, Sleepy Eye, Minn.
Lawyer.
Olson, C. O. Alexius, '95, (LL. B., '96),
324 33rd Av. N. ,Minneapolis.
Attorney-at-Law.
Olson, Charles W., '00, 206 Church St. S. E., Minneapolis.
With Wyman, Partridge & Co., Minneapolis.
Olson, Mary E., '98, (Mrs. H. M. Stanford) Moorhead, Minn.
Teaching in Normal School.
Olson, Mary S., '99, Grove City, Minn.
Ormond, James Butler, '99, Morris, Minn.
Attorney at Law.
Osborn, William J., '96, Mankato, Minn.
†Otis, Wills Clarke, '97, (LL. B., '99), 577 Oakland Av., St. Paul
Lawyer.
Pabody, Alice C., '94, (Mrs. George M. Evenson), St. Peter, Minn.
†Page, Alice M., '98, 25 Royalston Av., Minneapolis.
Teacher—Excelsior.
Page, Irving G., '98, Lakeville, Minn.
Principal Public Schools.
Page, Leroy Albert, Jr., '00, Mason City, Iowa.
Lumber dealer.
Palmer, Sarah, '81, Address unknown.
Studying Theosophy in India.
Paquin, Samuel Savil, '94, 399 E. 62nd St., Chicago, Ill.
Cable Editor Chicago American.
Parker, Isabel D., '99, 1272 County Road, St. Paul.
Assistant in Chemistry, School of Agriculture, University of Minnesota.
Parker, Marion A., '96, 516 4th St. S. E., Minneapolis.
Teacher.

Parker, Wm. J., '97, Room 707, 153 La Salle St., Chicago, Ill.
Student Secretary Y. M. C. A.
Partridge, George H., '79, Minneapolis.
Wholesale Dry Goods.
Pattee, Charles S., '94, 702 E. 7th St., St. Paul.
Traveling Salesman, Zimmerman Bros., St. Paul.
Patterson, Eugene L., '93, Mankato, Minn.
Wholesale Grocer.
†Patterson, Iva Fern, '99, Mankato, Minn.
Peake, Ora O., '00, 2019 Portland Av., Minneapolis.
Pease, Levi B., '98, Minneapolis.
Instructor in Chemistry—University of Minnesota.
Peirson, Homer F., '91, Austin, Minn.
Physician and Surgeon.
Peithman, Ernest C. H., '98, Webster, S. D.
President of Institute of Nature Cure.
Pendergast, Sophie M., '97, Hutchinson, Minn.
Instructor in English, School of Agriculture, St. Anthony Park.
Penney, Edith M., '98, 419 4th St., St. Cloud, Minn.
Teacher.
†Perkins, Eliza Anna, '95, (Mrs. Jesse E. Pope),
12 Convent Av., New York.
Perkins, John W., '77, 1322 5th St. S. E., Minneapolis.
Lawyer.
†Perkins, Minnie Arabella, '93, 3017 Chicago Av. Minneapolis.
Teacher.
Perkins, Maynard C., '96, 126 W. 104th St., New York.
Navy Yard, New York.
Peters, Elizabeth Alma, '93, 47 Spruce Place, Minneapolis.
Teacher, S. S. H. S.
Peterson, E. Anton, '95, 61 Safe Deposit Bldg., Seattle, Wash.
Osteopath.
Peterson, Geo. W., '93, Long Prairie, Minn.
Lawyer.
*Peterson, Jonina Rose, '95, (Mrs. Frank E. Moody),
Died May 6, 1899.
Peterson, Joan Thorunn, '95, Lakefield, Minn.
Teacher.
Petri, Gustave A., '90, 1713 W. 31st St., Minneapolis.
Lawyer.
Pettit, Mary S., '98, 927 1st Av. S., Minneapolis.
Pfaender, Albert, '97, New Ulm, Minn.
Attorney at Law.
Pfeiffer, Henry J., '98, Fulda, Minn.
Superintendent of Public Schools.
Phelps, G. Sidney, '99, Y. M. C. A. House, Madison, Wis.
Traveling Secretary for the Y. M. C. A.—University of Wisconsin.
Phillips, Edith V., '90, (Mrs. George H. Selover),
29 Ash St., Bryn Mawr, Minneapolis.
Phillips, Bradley, Jr., '81, 2539 Harriet Av., Minneapolis.
Heating Contractor, 212 4th St. S., Minneapolis.
Phillips. Jennie C., '99, 601 6th St. S. E., Minneapolis.
Teacher.
Phillips, James E., '93, Arlington, Minn.
Editor Arlington Enterprise and Student University of Minnesota Law School.
†Phoenix, Edward C., '98, Cumberland, Wis.
*Pickett, Eli Milton Skiff, '82, Died Nov. 30, 1889.
Pickett, Victor G., '96, Janesville, Minn.
Superintendent of Schools.
†Pierce, Helen Louise, '83, (Mrs. Daniel F. Smith)
Monarch, Mont.
Pierce, Lyman L., '92, Washington, D. C.
General Secretary Y. M. C. A.
Pike, Joseph Brown, '90, University of Minnesota, Minneapolis.
Professor of Latin.

*Pillsbury, Ada Eva, '82, (Mrs. C. M. Webster),
Died April 3, 1885.
Pillsbury, Chas. S., '00, 2200 Stevens Av., Minneapolis.
With Pillsbury-Washburn Flour Mill Co.
Pillsbury, John S., Jr., '00, 2200 Stevens Av., Minneapolis.
With Pillsbury-Washburn Co.
Pillsbury, Sarah, '88, (Mrs. Edward C. Gale)
928 5th St. S. E., Minneapolis.
Pitts, Frederick, '97, Pine Island, Minn.
Minister—Episcopalian.
Plummer, Lydia M., '96, Elk River, Minn.
Teacher of Latin in High School.
Plymat, Walter A., '99, Mankato, Minn.
Law Student—University of Minnesota, 420 14th Av. S. E., Minneapolis.
Poehler, Franklin T., '93, (M. D., '96),
410 Syndicate Arcade, Minneapolis.
Physician.
Poehler, Walter C., '94, 304 Flour Exchange Bldg., Minneapolis.
Grain Commission.
Pope, Jesse Eliphalet, '95, 12 Convent Av., New York.
Assistant Professor of Economics, New York University.
Porcher, Mary Long, '96, (Mrs. W. Peyre Porcher),
15 Lamboll St., Charleston, S. C.
Porter, Olivia Canby, '88, (Mrs. Andrew M. Soule),
Ogden Av., Knoxville, Tenn.
Potter, Franc M., '93, 219 B 8th Av. S. E., Minneapolis.
Potter, Jane Bliss, '94, (Mrs. Alden Howard Potter),
3312 Cedar St., Berkley, Cal.
Potter, Marion E., '97, 2420 Oakland Av., Minneapolis.
Assistant in English—University of Minnesota.
Powell, John W., '93, 5414 Oneida St., Duluth, Minn.
Pastor Lester Park M. E. Church.
Powell, Mary, (Mrs. William Franklin Webster),
1025 5th St. S. E., Minneapolis
Pratt, Albert F., '93, (LL. B. '95), Anoka, Minn.
Lawyer. County Attornty, Anoka Co.
Pratt, Roberta, '94, 1603 Bryant Ave. N., Minneapolis
Teacher.
†Pribble, Edwin Burnham, '77, Centralia, Wash.
Lawyer.
Prichard, Evan R., '78, Puyallup, Wash.
Presbyterian Clergyman.
Priest, Janet, '99, 220 3rd Av. S. E., Minneapolis
Journalist with the *Tribune*.
†Prosser, Rasselas Hamlin, '82, Klondike, Alaska
Prouty, Emery Mason, Jr., 1900, St. Paul
Live Stock.
Pugh, Loy M., '00, Hayward, Wis.
Merchant.
Purdy, Marion Dwight, '91, 2035 Kenwood Parkway, Minneapolis
Attorney.
Putnam, William R., '97, Red Wing, Minn.
Secretary and Manager Red Wing Gas and Electric Co.
Quale, Eric C., '98, Canton, S. D.
Teaching at Augustana College.
Quevli, Anna, 1900, 314 Whitford St., Fergus Falls, Minn.
Teacher.
Rachie, Elias, '96, (M. A. '97), Granite Falls, Minn.
Graduate Student at U. of M.
Ramaley, Francis, '95, (Ph. D. '99), Boulder, Col.
Professor of Biology University of Colorado.
Rank, Samuel Addison, '75, Central City, Col.
Mining Engineer.
Rankin, Albert W., '80, 1529 University Av. S. E., Minneapolis
Inspector of State Graded Schools.
Ranum, Arthur, '92, 320 9th Av., Seattle, Wash.
Professor of Mathematics University of Washington.

Rector, Grayce W., '99, 2919 Emerson Av. S., Minneapolis
Teacher.
Redfield, Jane, '98, (Mrs. Edgar M. Hoover), Little Falls, Minn
†Reed, Charles Anthony, '95 (M. D., '98), Hastings, Minn.
Physician and Surgeon.
Reed, Edwin T., '95, Cloquet, Minn.
Superintendent of Public Schools.
Reed, Melville E., '88, New Whatcom, Wash.
Civil Engineer Great Northern Railway.
Rees, Soren P., '95, (M. D. '97),
2431 Hennepin Av., Minneapolis
Physician and Surgeon, Andrus Building.
*Rex, Milton, '90. Died Oct. 5, 1892.
Rexford, Minnie, '92, (Mrs. Ernest A. Nickerson), Everett, Wash.
Reynolds, Minnie A., '80, (Mrs. George B. Ellis), Redlands, Cal.
Rhames, Robert W., '79, Little Rock, Ark.
Clergyman—Archdeacon of Eastern Arkansas.
*Rhoades, Grace Melita, '93. Died———
†Rice, David Perry, '95, Ames Bldg, Boston, Mass.
Lawyer—Benton & Clark.
Rich, Agnes, 1900, 625 2nd Av. S. E., Minneapolis
Richardson, Herbert G., '90, (LL. B. '92),
3837 11th Av. S., Minneapolis
Attorney-at-Law, 831 Guaranty Loan Bldg.
Richardson, Oscar K., '90, (M. D. '93),
303 Masonic Temple, Minneapolis
Physician and Surgeon.
Ricker, George E., '74, Minneapolis
Physician. Professor of Clinical Medicine and Physical Diagnosis, College of Homeopathic Medicine and Surgery—University of Minnesota.
Riggs, Annie Isabel, '99, Monticello, Minn.
Teacher—Fertile.
Ring, Merritt M., '97, Milaca, Minn.
Traveling Salesman.
Ringstad, Edward O., '98, Red Wing, Minn.
Teacher.
Ripley, Abigail, '97, (Mrs. William B. Smith), Jerusalem, N. D.
Ripley, Edna May, 1900, 24 S. 10th St., Minneapolis
Robb, Charlotte, '96, (Mrs. Alfred S. McLaughlin),
2417 Aldrich Av. S., Minneapolis
†Robbins, Alice Greeley, '96, (Mrs. Thomas A. Rockwell),
Oshkosh, Wis.
Robbins, Edith A., '94, Robbinsdale, Minn.
Teacher East High School, Minneapolis.
†Roberts, Guy Hall, '99, 2521 Cedar Av., Minneapolis
Roberts, William B., '97, 1623 1st Av. S., Minneapolis
Physician,
Roberts, William H., '98, City Hall, Minneapolis
City Gas Inspector.
Robinson, Louise, '92, (Mrs. John Edgar Rhodes),
1221 Hennepin Av., Minneapolis
Robinson, Mabel, '97, 264 Dayton Av., St. Paul
Robinson, Mary W., '78, (Mrs. William L. Wolford)
87 10th st S, Minneapolis
Roche, Agnes Marie, '98, Graceville, Minn.
Teacher of Latin and English.
Rochford, Effie Ames, '92, (Mrs. W. E. Rochford),
2206 9th Av. S., Minneapolis.
†Rockwell, Thomas A., '94, Oshkosh, Wis.
Manager Telephone Exchange.
Rockwood, Chelsea J., '79 1700 Thomas Place, Minneapolis
Lawyer.
†Roe, Ada, Hudson, Wis.
Teacher.
†Roe, Alvah Lucius, Spokane, Wash.
Lawyer.

Roe, Marion H., '79, 88 27th Av. S. E., Minneapolis
Teacher East Side High.
Rogers, Clarence, R., '95, 3635 1st Av. S., Minneapolis
Letter Carrier.
Rogers, Gertrude, '98, Montevideo, Minn.
Teacher.
Rollit, Caroline, '79, (Mrs. George A. Wood),
Milbank, Grant Co., S. D.
*Rollit, Charlotte Adelaide, '77. Died March 9, 1885.
Rollit, Charles Carter, '97 706 East Av., Red Wing, Minn.
Rector of Christ Church.
Roney, Katherine, '96, Crookston, Minn.
Science Teacher.
Ronning, Nils, N., '96, 283 Cedar Av., Minneapolis
Editor.
Rose, Florence J., '92, 2425 Dupont Av. S., Minneapolis
Kindergartner.
Rosger, Emma, '97, Pocatelle, Idaho
Principal of High School.
Ross, Hiram E., '96, 2007 Stevens Av., Minneapolis
Vice-President H. W. Ross Lumber Co.
Rosslot, Joseph Henry, '87, Spokane, Wash.
Lawyer.
Rowell, Henry H. S., '84, *The Progress* office, Minneapolis
Editor and Publisher.
Rowell, Warren Cogswell, '88, 1916 Portland Av., Minneapolis
Salesman, H. W. Wilson.
Rowley, Quintin J., '81, Downey, Cal.
Physician and Surgeon.
Rutherford, William H. A., '90, Rockford, Minn.
Superintendent of Schools, McIntosh, Minn.
Sakagami, Yasuzo, '97, (M. L. '99),
322 W. Washington Av., Madison, Wis.
Salisbury, George N., '83, Seattle, Wash.
Director Washington Section U. S. Weather Bureau.
†Salisbury, Percy Pritchard, '93, 107 Royalston Av., Minneapolis
With Hardwood Mfg. Co.
Sammis, Eveline VanW., '92, (Mrs. Fletcher L. Walker),
1714 Hawthorn Av., Minneapolis
Sandsten, Emil P., '98 (B. Ag., '95), St. Paul, Minn.
Botanist—N. W. Grass Twine Co.
Sanford, Edward, 1900, 1625 University Av. S. E., Minneapolis
Graduate Student and Instructor in Rhetoric U. of M.
Sanford, John A., '96, (Ph. D. '94), Adelphi College, Brooklyn, N. Y.
Teacher.
Sardeson, Eva R., '99, 922 Emerson Av. N., Minneapolis
Teacher in South Side High School.
Sardeson, Frederick W., '91, 922 Emerson Av. N., Minneapolis
Instructor in Paleontology, U. of M.
Sasse, Frank G., '99, (LL. B. 1900), St. Charles, Minn.
Lawyer.
Savage, Linnaeus T., '97, 7 Union St. S. E., Minneapolis
Traveling for a Publishing House.
Savage, Nellie, '99, 7 Union St. S. E., Minneapolis
Musician.
Savidge, Charles W., '77, 723 S. 25th Av., Omaha, Neb.
Minister.
Savidge, William H., '81, 908 Fort St., Boise, Idaho
Lawyer and Promoter of Mines.
Sawyer, Fannie L., 1900, Faribault, Minn.
Sawyer, Mabel, '98, (Mrs. Frank L. McVey),
621 15th Av. S. E., Minneapolis
Scandrett, Henry A., '98, (LL. B. 1900), Omaha, Neb.
Claim Dept., Union Pacific R. R.
Scuerer, Robert W., '93, New Ulm, Minn.
Merchant.
Schibsby, May, '00, 1509 N. 24th St. S., Omaha, Neb.
High School Teacher.

Schmidt, Charles C., '84, Jamestown, N. D.
Superintendent of City Schools.
Schmidt, Gottfried, 1900, 613 15th Av. S. E., Minneapolis
Medical Student U. of M.
Schmidt, Paul G., '97, 206 Pleasant St. S. E., Minneapolis
Instructor, Minneapolis Academy.
Schneider, Albert, '94, 2421 Dearborn St., Chicago
Teacher and Author.
Schwager, Lewis, '95, (LL. B. '96), 1218 2nd Av. S., Minneapolis
Lawyer, 1114 Lumber Exchange.
Seely, Blanche, '96, 506 10th St. S., Minneapolis
Selover, Arthur W., '93, (LL. M., '97), 1311 5th Av. S., Minneapolis
Lawyer, 921 Guaranty Loan Bldg.
Serumgard, Siver, '90, (LL. B. '91), Devils Lake, N. D.
Lawyer—Serumgard & Moen.
Sethre, John O., '93, 5759 Drexel Av., Chicago, Ill.
Graduate Student.
Sewall, Elizabeth Quincey, '86, (Mrs. Philip G. Wright),
Galesburg, Ill.
Sewall, Hannah Robie, '84, 324 Union St., Minneapolis
Assistant in Dept. of Political Science, U. of M.
Sewall, Margaret Louise, '89, Washington, D. C.
Census Bureau.
Sewall, Susan W., '84, (Mrs. Walter L. Chapin),
417 Holly Av., St. Paul
†Shafer, Laura E., '98, 628 Ontario St. S. E., Minneapolis
†Shaw, Albert Woodward, '90, 13 6th St. N., Minneapolis
Lawyer.
Shaw, Mabel E., 1900, 370 Hall Av., St. Paul
Shaw, William T., '99, (B. Ag. '98), Agricultural College, Mich.
Instructor in Zoology.
Sheldon, Edmund P., '94, 110 Malcolm Av. S. E., Minneapolis
Teacher.
Sheldon, Martha Alma, '83, Khela P. O., Almora Dist., Bhot, India
Medical Missionary (Methodist).
*Shepherd, Alice Lee, '94. Died April 6, 1896.
†Shepherd, Reuben Spencer, '94, St. Charles, Minn.
Osteopath.
Shillock, Anna, '88, 1020 5th St. S. E., Minneapolis
Teacher.
†Shortt, Edith M., '97, St. Paul
Shumway, Herbert P., '82, Wakefield, Neb.
Lumber, Farm Machinery, Coal and Farming.
Sias, Edgar D., Harborview, Florida
Bluefields, Nicaragua; Compositor on the Nicaraguan Government's Official Paper.
Sidener, Charles Frederick, '83, 1320 5th St. S. E., Minneapolis
Assistant Professor of Chemistry U. of M.
Siegler, Lilian A., '96, 1223 4th Av., Spokane, Wash.
Teacher.
Sigvaldson, Sigurdur, '93, Alden, Minn.
Principal of Schools.
Sikes, George C., '92, 215 Jackson Park Terrace, Chicago, Ill.
Secretary Street R. R. Commission, City of Chicago.
Simmons, Rose A., '96, Hastings, Minn.
Teacher in High School.
Simonton, William A., '94, Glenwood, Minn.
Editor *Lakeside Press*.
Simpson, Earl, 1900, Winona, Minn.
Law Student U. of M.
Simpson, Marcus J., '96, Chatfield, Minn
Clergyman.
Skordalsvold, John J., '88, 919 21st av S, Minneapolis
Journalist.
Sliney, Margaret I., '98, 554 Dayton av, St. Paul
Teaching in St. Paul.
Smallidge, J. Frank, '97, Minneapolis
Accident Insurance, 301 Northwestern Building.

Smith, Ada E., '89, 654 S. Broadway, Stillwater, Minn
Principal Stillwater High School.
Smith, E. Fay, '94, 350 Fuller st, St. Paul
Instructor of Science Humboldt High School.
Smith, Carlton W., '92, West Superior, Wis
Teacher Normal School.
Smith, Dow Samuel, '88, 840 Hague av, St. Paul
Superintendent of the St. Paul Street Ry. Co.
Smith, E. Blanche, '96, 816 Beacon st se, Minneapolis
Assistant Principal. Glenwood, Minn.
Smith, Elizabeth Marie, '00, 38 Barton av se, Minneapolis
Teacher.
Smith, Fred W., '00, Boise, Idaho
Assistant Principal of Schools, Department of Science.
Smith, George A., '91, Montevideo, Minn
Superintendent of Schools.
†Smith, Gustavus Foster, '99, Newton, Ala
Law Student.
Smith, Gilman W., '80, 1100 Old Colony Building, Chicago
Superintendent of Bridges and Buildings.
Smith, Harry B., '97, 97 Chestnut st, Dubuque, Ia
Teacher of Mathematics.
†Smith, H. Jay, '78.
Smith, Harvey P., '80, 1501 55th av West Duluth, Minn
Cashier Lake Superior Con. Iron Mines.
*Smith, Jessie Paine, '93 (Mrs. A. E. Huntington)
Died Nov. 18, 1899.
†Smith, Mildred A., '98, 1347 Penn av, Minneapolis
Smith, Mary Chadbourne, '96, 2720 Pillsbury av, Minneapolis
Graduate student—Paris, France.
Smith, Mary C., '93, (Mrs. Alfred L. Rist) Algona, Ia
Smith, Mary I., '87, (Mrs. Thomas H. Croswell) Bimidji, Minn
Smith, Mabel F., '98, Algona, Ia
Teacher.
Smith, Mabel L., '85, 530 Hill av e, Knoxville, Tenn
Smith, Rubie E., '98, Algona, Ia
Teacher—Worthington, Minn.
Snow, Winifred, '99, 6431 Lexington av, Chicago, Ill
Teacher—East Side High—Hampshire Arms, Minneapolis.
Snyder, Fred B., '81, 915 6th st se, Minneapolis
Attorney-at-Law—State Senator.
Soares, Theo. G., '91, 725N. Prairie st, Galesburg, Ill.
Clergyman.
Sölsness, Lars P., '95, 715 5th st S, Minneapolis
Student of Medicine and Journalist.
Sommers, Charles L., '90, 187 E 4th st, St. Paul
Wholesale Merchant.
Sommers, Henry S., '98, 9 St. Albans st, St. Paul
Buyer forG. Sommers & Co.
†Soule, Stephen Barber, '95.
Spaulding, Edward M., '90, Ionia, Mich
Physician and Surgeon.
Spaulding, Hector G., '00, 19 Irving st, Cambridge, Mass
Law student—Harvard.
Spear, George H., '93, (LL. B., '99) Brainerd, Minn
Lawyer.
Spencer, Nellie C., '99 Devils Lake, N. D.
Teacher.
Sperry, Frederick J., '96, Anoka, Minn
Superintendent of Schools.
Spicer, Russell, '97, Willmar, Minn
Secretary Spicer Land Co.
Spratt, Charles Nelson, '97 Baltimore, Md
Medical student—Johns Hopkins Medical School.
†Squires, Carrie Ranson, '98, 821 Farrington av, St. Paul
Squyers, Jane A., '00, 85 Lyndale av N, Minneapolis
Teacher.

†Stack, George Franklin, '93, (M. D., '96) Independence, Wis.
Physician and surgeon.
Stacy, Albert Wallace, '91, (LL. B., '93) Phœnix, Ariz
Stacy, Francis N., '88, 1322 Vine Place, Minneapolis
Journalist.
Stageberg, Olaf O., '95, Jewell, Ia
Teacher in Jewell Lutheran College.
Stanford, Harold M., '98, Moorhead, Minn
Teacher Physical Sciences, State Normal School.
*Starritt, Simon Peter, '75, Died Jan. 3, 1883
†Stearns, Stella Burger, '92, Pacific Beach, San Diego Co., Cal
Stearns, Victor, '91, Duluth, Minn
Lawyer.
Steele, Mary Gertrude, '94, (Mrs. Frank Maloy Anderson)
1629 University av se, Minneapolis
Steenson, James, '95, Eden Prairie, Minn
Student McCormick Theological Seminary.
Stephens, Ralph B., '98, 920 8th av S, Minneapolis
U. S. Storekeeper (Customs Service).
Stephenson, Robert B., '00, 1004 17th av se, Minneapolis
Medical student—University of Minnesota.
Sterrett, Lilian J., '93, 1819 Portland av, Minneapolis
Teacher, Central High School.
Stewert, Bertha L., '00, Fennimore, Wis
Teacher.
Stevens, Jessie E., '96, Minneapolis
Teacher—Stanley Hall.
Stewart, J. Clark, '75, (B. C. E., '75) 1628 Fifth av S, Minneapolis
Physician; Professor of Surgical Pathology, Department of Medicine, the University of Minnesota.
Stewart, William B., '00, Bemidji, Minn
Superintendent of Schools.
*Stock, Edna May, '98,
Died April 15th, 1898; degree conferred *post obtium*.
Stockwell, Walker L., '89, Grafton, N. D.
Superintendent of Schools.
†Stomberg, Andrew A., '96, (B. A., Gustavus Adolphus),
Stone, Mabel Perrin, '00, 1611 Portland av, Minneapolis
Stone, Minnie Evangeline, '95, 1127 St hst S, Minneapolis
During the last year have been traveling in Europe, studying some, especially History and Swedish language. At present is in Stockholm.
Stout, Thompson W., '91, 405 Irving av N, Minneapolis
Minister—M. E. Church.
Strathern, Fred P., '94, (M. D., '99) St. Peter, Minn
Physician and Surgeon.
Strohmeier, Lydia K., '89,
Ashmore Flats, 4th st and 6th av se, Minneapolis
Teacher—East Side High School, Minneapolis.
Strong, Harry A., '82, 510 4th st se, Minneapolis
With Wyman, Partridge & Co.
Struble, Clara, '97, Menomonie, Wis
Teacher.
Summer, Francis B., '94, 17 Lexington av, New York
Instructor in College of City of New York.
Sweat, John A., '76, (M. D., Bowdoin, '80) Great Falls, Mont
Physician.
Sweigle, Curtiss, '91, (LL. B., '92) Wahpeton, N. D.
Lawyer.
Swenson, David F., '98, 3101 16th av S, Minneapolis
Assistant in Philosophy at University of Minnesota.
Sylvester, Florence M., '00, Königgrätrerste 1, Berlin, Germany
Tallman, Roy Warner, '98, (LL. B., Columbia Univ.)
Washington, D. C.
Lawyer.
Taresh, John, '98, 212 Church st se, Minneapolis
Mining student—University of Minnesota.

Taylor, Benjamin C., '93, (LL. B., '95) Mankato, Minn
Lawyer.
Taylor, Myron D., '78, St. Cloud, Minn
Attorney and Register U. S. Land office.
Taylor, William J., '95, 35 Frye St., Lewiston, Me.
Preacher—Universalist.
Teigen, Nels T., '95, Wanamingo, Minn.
Teacher.
Ten Broeck, Louis L., '98, Albert Lea, Minn
Teacher.
Tennant, Grace M., '96, 422 6th st se, Minneapolis
Librarian.
Thayer, Myrtie May, '98, 215 7th S, La Crosse, Wis
Latin Teacher—High School.
Thomas, Alice A., '99, 322 4th st S, Mankato, Minn
Thomas, Anna B., '00, 619 13th av se, Minneapolis
Teacher in High School—Luverne, Minn.
Thomas, Clara Chapline, '00. 208 W. Grant st, Minneapolis
Teacher—St. Mary's School, Faribault, Minn.
Thomas, Nathaniel Seymour, '90, 332 S. 21st st, Philadelphia, Pa
Rector of the Chruch of the Holy Apostles.
Thomas, Mabel Hickman, '95, (M. S., '00)
322 4th st S, Mankato, Minn
Teacher—Winona High School.
†Thompson, Adelaide M., '97, Hastings, Minn
Teacher.
Thompson, Charles, '88, Amboy, Minn
Lawyer.
Thompson, Etta, '79, (Mrs. Ozro B. Gould)
420 W Sanborn st, Winona, Minn
Thompson, George B., '97 Boston, Mass
Flour Commission (Arndt, Thompson & Co.) 511 Chamber of Commerce.
Thompson, Helmus Wells, '88, Eugene, Ore
Attorney-at-Law.
Thompson, Horton, '00, Wells, Minn
Teacher—High School.
Thompson, Maud, '89 (Mrs. J. C. H. Engel), Anoka, Minn
Thompson, R. Celius, '96, (LL. B., '98) Warren, Minn
Attorney.
Thompson, Robert Mitchell, '95, (LL. B., '98; LL. M., '99)
701 15th av se, Minneapolis
Lawyer.
†Thompson, William T., '97, St. Croix Falls, Wis
Law student—University of Minnesota.
Thwing, William F., '95, 2534 4th av S, Minneapolis
Proofreader.
Tilden, Josephine E., '95, 229 8th av se, Minneapolis
Instructor in Botany—University of Minnesota.
Tillotson, Frances M., '96, Sauk Center, Minn
Timberlake, Byron H., '91, 1015 8th st se, Minneapolis
General Agent, The Prudential Insurance Co. of America.
Tirrell, John M., '97, (M. D., '00) Portal, N. D.
Physician.
Todd, Lillian, '80, (Mrs. George H. Remele),
56 Irving st, West Medford, Mass
†Todd, Marie A., '98, 4220 Lyndale av S, Minneapolis
Assistant in Public Library.
Tombs, Helen H., '92 (Mrs. W. L. Stockwell) Grafton, N. D.
Tone, Aad Addison, '99 Gilman, Ia
Law student—University of Minnesota.
†Tone, Knute Hjalmer, '95, Hubbard, Minn
Teacher.
Tonning, Peter C., '96, Madison, Minn
Superintendent Public Schools.
†Topping, Charles Henry, '94, 16 W 60th st, New York City
Law student—New York University.

Torrens, John L., '88, Brainerd, Minn
Superintendent City Schools.
Towler, May Belle, '98, 1806 Portland av, Minneapolis
Tracy, Jennie Louise, '00, 356 Bates av, St. Paul
Teacher.
Trask, Abbie M., '96, (Mrs. John ᵥ. Trask) Bemidji, Minn
Triggs, Oscar Lovell, '89, Chicago, Ill
Instructor in English—University of Chicago.
Truesdell, Lynn G., '95, Minneapolis
Grain Commission—512 Corn Exchange Building.
*Trussell, Emma Frances, '83, (Mrs. W. F. Trussell).
Died April 12th, 1900
Trussell, Sumner L., '83, 80 7th S, Minneapolis
Lawyer—Deputy in office of Collector of Internal Revenue, St. Paul.
Tryon, Josephine P., '98, Batavia, N. Y.
Teacher of Latin—Aberdeen, South Dakota.
Tunell, George G., '92, 6035 Jefferson av, Chicago, Ill
Railroad Transportation.
Uhl, Alfred W., '86, Hallock, Minn
Superintendent of Schools.
Updyke, Nina T., '98, Granite Falls, Minn
Teacher.
Updyke, Stephen Gould, '97, New Ulm, Minn
Lawyer—U. S. Commissioner S. W. Alaska.
Van Cleve, Mary Adams, '96 520 4th st se, Minneapolis
Van Sant, Grant, '95, Winona, Minn
Lawyer.
Van Valkenburg, Jesse, '98, Minneapolis
Lawyer—303 Northwestern Building.
Van Vliet, Flora, '99, (Mrs. George W. Buffington)
1025 3d av S, Minneapolis
Vaughn, Zenas N., '84, 2525 Hearst av, Berkeley, Cal
Graduate Student University of California.
Wagner, Mary S., '97, 525 8th av se, Minneapolis
Agent for Mutual Life Insurance Co., of New York.
Waite, Frederick C., '90, 69 K st ne, Washington, D. C.
Writing "The 100 Greatest Facts which can be Presented to American Voters."
Wakefield, Bert S., '98, Monticello, Minn
Teacher.
Wales, Harriet E., '99, 111 Spruce Place, Minneapolis
Teacher in Central High School.
Walker, Alice, '96, (Mrs. C. P. Jones, Jr.) Sabin, Minn
†Walker, Edward David, '93, 601 Rondo st, St. Paul
Attorney-at-Law—506 Globe Building.
Wallace, Thomas F., Jr., '93, (LL. B., '95) Minneapolis
Lawyer—909 New York Life Building.
Wallin, Madeline, '92, (Mrs. George C. Sikes),
215 Jackson Park Terrace, Chicago, Ill
Walther, Grace '93, (Mrs. W. H. Davies),
415 Maple av, Oak Park, Ill
Ward, Mary, '97, Hillsdale, Mich
State Secretary Y. W. C. A. of Minnesota.
Ware, Emma J., '83, (Mrs. F. A. Scheuber) Livingston, Mont
Ware, Lillian L., '86, (Mrs. J. M. Boles) Garnet, Mont
Warner, Bertha Belle, '00, 425 5th st se, Minneapolis
Warren, William J., '78, 1127 1st av, Minneapolis
Physician and Surgeon.
Washburn, Orson M., '97, Owatonna, Minn
Life Insurance Agent.
Waters, Helen, '89, (Mrs. Manley H. Gates)
2615 Clinton av, Minneapolis
Weatherson, Charles E., '96, Rochester, Minn
Teacher in High School.
Webb, Alice Catharine, '96, 2705 Hennepin av, Minneapolis
Webb, George C., '95, 319 19th av se, Minneapolis
Typewriter and Bicycle business.

Webb, Lindsey, '97, Milwaukee, Wis
Muesum Instructor.
Webber, Frederick W., '97, Custom House, Minneapolis
Inspector of U. S. Customs.
Weber, Amy L., '99, 1206 5th st se, Minneapolis
Teacher.
Weber, Mary L., '90, Owatonna, Minn
Librarian, City Library.
Webster, Albert M., '91, 17 Florence Court, Minneapolis
Medical student—University of Minnesoa.
Webster, Charles M., '82, Helena, Mont
Collector of Internal Revenue for Montana, Idaho and Utah.
Webster, Jennie S., '99, Clinton Falls, Minn
Teaching at Long Prairie, Minn.
Webster, William Franklin, '86, 1025 5th st se, Minneapolis
Principal East Side High School.
Wedge, Jessie C., '98, Plainview, Minn
Teacher.
Welles, Albert McClure, '77, Redwood Falls, Minn
Editor and Publisher *Redwood Reveille.*
†Welles, Hattie Eliza, '96, 1301 7th st se, Minneapolis
Teacher of Music and Drawing.
Welles, Isabelle, '95, (Mrs. William I. Gray),
95 Spruce Place, Minneapolis
†Wells, Benjamin Samuel, '95. Duluth, Minn
West, Martha B., '79, 2239 Gordon av, St. Anthony Park
Teacher of Mathematics, East High School, Minneapolis.
West, Max, '90, 1420 1st st nw, Washington, D. C.
Expert Agent of the U. S. Industrial Commission; Associate Professor of Economics, Columbian University.
West, Willis Mason, '79, 1314 6th st se, Minneapolis
Professor of History, University of Minnesota.
Weston, Florence M., '97, Alexandria, Minn
Teacher.
Wheaton, Maude E., '00, Lake City, Minn
Latin Teacher in Lake City High School.
Wheeler, Eva G., '97, 1012 8th st se, Minneapolis
Teacher—Cloquet, Minn.
White, Anna M., '97, Hudson, Wis
Instructor in High School.
White, Harry E., '93, Princeton, Minn
City Superintendent of Schools.
White, MacLaughlin, '95, (LL. B., '98), 1316 5th st se, Minneapolis
Lawyer.
Whitman, Clarence L., '94, 35 Farewell Hall, Newton Center, Mass
Clergyman.
Whitney, Arthur B., '99,
Slayton, Minn., or 400 Washington av se, Minneapolis
Law Student—University of Minnesota.
Whitney, Edward D. N., '82, 1404 Portland av, Minneapolis
Broker.
Whitney, Nellie A., '00, Minneapolis
Teacher of English, East Side High School.
Whitten, Lena Gertrude, '99, Cloquet, Minn
Teacher.
†Wilcox, Ethelyn F., '98, 1405 5th st se, Minneapolis
Wilder, Helen A., '98, 1119 6th st se, Minneapolis
Instructor in Rhetoric, University of Minnesota.
Willard, William D., '88, Mankato, Minn
Manufacturer.
Wiliams, A. Elton, '94, (M. D., '00) 1301 5th st se, Minneapolis
Physician and Surgeon—House Surgeon St. Barnabas Hospital, 1901.
Williams, Bessie A., '99, 801 7th st se, Minneapolis
Teacher—Sherburne, Minn.
Wiliams, Daniel, '78, Storm Lake, Ia
Minister.

Williams, Elinor L., '98, (Mrs. Louis E. Sisson)
Palo Alto, Cal
Williams, Essie W., '99, 577 St. Peter st, St. Paul
Teacher in St. Paul Schools.
Williams, Lilla Ruth, '81, (Mrs. Bradley Phillips, Jr.)
2539 Harriet av, Minneapolis
Williams, William W., '80, Lime Springs, Ia
Miller.
Williams, Henry M., '73 Portland, Ore
Editor and Publisher *Rural Northwest*, 65 Union Block.
Willius, F. Otto, '97, 298 Webster av, Chicago, Ill.
Bank Clerk.
Wilson, Horace A., '97, Seattle, Wash
Lawyer—42-43 Haller Building.
†Wilson, Jessie Craig, '82 Casulu 212, Sanitago, Chile, S. A.
Missionary.
Wilson, Ole K., Veblen, S. D.
Farmer and Stock Raiser.
Winchell, Alexander N., '96, 717 W. Broadway, Butte, Mont
Professor Geology and Mineralogy, Montana State School of Mines, Butte, Mont.
Winchell, Ima C., '88, ((Mrs. F. N. Stacy)
1322 Vine Place, Minneapolis
Wingate, Carl B., '96, Minneapolis
Bookkeeper—L. K. Thompson, 907 Guaranty Building.
Winslow, Walter E., '90, Minneapolis
Insurance, Life and Accident, 312-316 Andrus Building.
Winterer, Edward, 87, Valley City, N. D.
Lawyer.
Wiren, Myra, '00, Minneapolis
Wolfe, S. Henry, '98, Minot, N. D.
Superintendent of City Schools.
Wollan, Thomas C., '94, Glenwood, Minn
County Superintendent of Schools, Pope County.
Wood, George A., '78, Milbank, S. D.
Merchant.
Woodman, Helen Celestia, '97, 772 Lincoln av, St. Paul
Teacher—Mechanic Arts High School.
Woodruff, Harriet Isabella, '00, 416 W. 27th st, Minneapolis
Teacher.
Woodward, Anges Young, '96, 2706 3d av S, Minneapolis
Teacher—Park Rapids, Minn.
Wright, Blanche A., '94, (Mrs. Lyman L. Pierce).
1372 Harvard St., Washington, D. C.
Wright, Ella Theoline, '94, Willmar, Minn
Teacher of Latin in High School.
Wyer, Malcolm Glenn, '99, Excelsior, Minn
Library Assistant—University of Minnesota.
Yeager, Carleton S., '96, Fosston, Minn
Teacher.
Young, Alice, '96, 111 N. Clinton st, Iowa City, Ia
Assistant Professor of English and Dean of Women, University of Iowa.
Young, Charles Elon, '93, Henderson, Minn
Superintendent of Schools, Luverne, Minn, for 1901-02.
Zeleny, Anthony, '92, (M. S., '93) 519 13th av se, Minneapolis
Instructor in Physics—University of Minnesota.
Zeleny, Charles, '98, University of Minnesota
Scholar in Zoology—University of Minnesota.
Zeleny, John, '92, University of Minnesota
Professor of Physics—University of Minnesota.
Zimmerman, Una Isabel, '94, (Mrs. Charles Pattee)
702 E. 7th st, St. Paul
†Zintheo, Clarence James, '97, Chicago, Ill.
Zwinggi, Emma, '84, Traverse, Minn
Teacher.

Graduates of the College of Engineering.

Abbott, Arthur L., '97, 66 11th st S, Minneapolis
Electrical Engineer—W. I. Gray & Co.
†Adams, George F., '95, Newark, N. J.
Andersen, Christian, '88, 472 Park st, Portland, Ore
Civil Engineer—M. Am. Soc. C. E.
Anderson, John G., '99, 908 24th av se, Minneapolis
Civil Engineer—M. & St. L. R. R.
†Anderson, Ole John, '93, St. Peter, Minn.
Civil Engineer.
Andrews, George Cutler, '87, 527 5th st se, Minneapolis
Andrews Heating Company.
Artz, Emmanuel A., '99, (B. S., '97, 183 Genesee st, St. Paul
Electrical Engineer—Miss. Val. Tel. Co.
Ashbaugh, Lewis E., '00, 500 15th av se, Minneapolis
Civil Engineer—American Bridge Co.
Aslakson, Baxter M., '91, Syracuse, N. Y.
Superintendent of Steam Automobile Co.
Avery, Henry B., '93, Hotel Clinton, Minneapolis
Structural Engineer.
Barr, John Henry, '83, (M. S., '88; M. M. E., Cornell)
Cornell University, Ithaca, N. Y.
Professor of Machine Design.
Batchelder, Frank L., '93, 4242 Queen Av. S., Minneapolis.
Engineer—St. Paul Foundry Co.
Bayless, Harry C., '99, 308 Ridgewood av, Minneapolis
Engineer of Tests—Great Northern Railway.
*Beyer, Adam, '96, Died Jan. 17, 1901.
†Bishman, Adam Edgar, '95, Willmar, Minn
Electrician—Municipal Plant.
Blake, Robert P., '97, Northern Pacific General Offices, St. Paul
Special Apprentice—Northern Pacific Railway.
Bohland, John A., '95, Montreal av, St. Paul
Assistant Engineer—Great Northern Railway.
Bray, George E., '94, 1407 Cummings av, W. Superior, Wis
Director of Manual Training of Superior Public Schools.
Burch, Albert M., '96, 569 Selby av, St. Paul
Bridge Draftsman—Great Northern Railway.
Burch, Edward P., '92, 517 6th av se, Minneapolis
Consulting Electrical Engineer.
Burt, John L., '90, Hermosillo, Mexico
Engineer.
Burtis, William H., '92, Decorah, Ia
President and Manager Decorah Electric Light Co.
Bushnell, Charles S., '78, 116 6th st S, Minneapolis
Jobber of Bicycle Parts.
Bushnell, Elbert E., '85, 171 Broadway, New York
Dealer in Typewriters.
Casseday, George A., '95, Engineer Dept., G. N. Ry., Spokane, Wash
Bridge Engineer.
Chalmers, Charles H., '94, 2640 Essex st se, Minneapolis
Manufacturer of Electrical Machinery.
Chapman, Leslie H., '95, 753 Carroll st, St. Paul
Chief Draughtsman, Bridge Department, G. N. Ry.
Chase, Arthur W., '93, Hastings, Minn
Merchant.
Chesnut, George L., '97, 2529 2d av S, Minneapolis
Electrical Engineer—Northwestern Tel. Exchange Co.
Chowen, Walter A., '91, 45 Kilby st, Boston, Mass
Adjuster, Liability Insurance.
†Coe, Clarence Stanley, '89, 1517 Lyndale av N, Minneapolis
City Salesman—Wyman, Partridge & Co.
Couper, George B., '93, 609 Oak st se, Minneapolis
Draftsman.

Craig, Robert, '97, 308 18th av se, Minneapolis
In charge of Gas Engine Department, Fairbanks, Morse & Co., St. Paul.

Crane, Fremont, 87, (B. S., '86, C. E., '98) Spokane, Wash
Civil Engineer.

†Cross, Charles M., '97, Brainerd, Minn
Special Apprentice—N. P. Ry. Co.

†Cunningham, Andrew Oswald, '94, New Orleans, La

Dahl, Hans F. M., '98, 579 Rondo st, St. Paul
Electrician with St. Paul Gas Light Co.

Daniel, T. Lester, '00, 1057 13th av se, Minneapolis
Draughtsman—Soo Line.

Dann, Wilbur W., 90, Sault Ste. Marie, Mich
Assistant Engineer—Lake Superior River Co.

Dawley, Wiliam S., '79, 355 Dearborn st, Chicago, Ill
Chief Engineer C. & E. I. R. R. Co.

Dewey, William Harry, '93, 1204 Tinton av, New York
Contracting Engineer.

Douglas, Fred L., '91, (C. E., '99) 143 W. 138th st, New York City
Civil Engineer.

Dow, James C., '00, Faribault, Minn
Electrician.

Eddy, Horace T., '95, Union College, Schenectady, N. Y.
Instructor of Electrical Engineering.

Erf, John W., '93, 179 College st, Middletown, Conn
Engineering—With the American Bridge Co.

Erikson, Henry Anton, '96, 414 Harvard st se, Minneapolis
Instructor in Physics—University of Minnesota.

Felton, Ralph P., '92, 101 2d st ne, Minneapolis
Clerk—Motive Power Department, G. N. Ry, St. Paul.

*Fitzgerald, Patrick Thomas, '85, Died April 2, 1887

Ford, Robert E., '95, Pasadena, Cal
Instructor—Machine Shops, Throop Poly. Institute.

*Furber, Pierce Power, '79, Died April 7, 1893

Gerry, Martin H., Jr., '90, Helena, Mont
General Manager and Chief Engineer Missouri River Power Company.

Gillette, Lewis Singer, '76, (C. E., '98), Minneapolis
Pres. Gillette-Herzog Mfg. Co. Western Manager of the American Bridge Co.

†Gilman, James B., '94, 409 8th st se, Minneapolis
Head Draughtsman, Gillette-Herzog Co.

Gilchrist, Charles Chandler, '98, Western Electric Co., Chicago, Ill
Electrical Engineer in Telephone Engineering Department.

Gill, James H., '92, Bozeman, Mont
Instructor Engineering Department State Agricultural and Mechanical College.

Gilman, Fred H., '90, 124 E. 13th st, Minneapolis
Staff Representative of the American Lumberman.

Glass, Clifton A., '98, Koken Iron Works, St. Louis, Mo
Civil Engineer.

Goodkind, Leo, '92, 215 Nelson av, St. Paul
Merchant.

Graling, Vernev, '99, 425 8th av se, St. Paul
Electrician with T. C. R. T. Co.

Gray, William Irving, '92, Minneapolis
Contracting Engineer—802 Sykes Block.

Greenwood, Williston W., '90, 6649 Greenwood av, Chicago, Ill

Grime, Edwin M., '00, 1709 7th st S, Minneapolis
Draughtsman—C., G. W. Ry.

Guthrie, J. De Mott, '93, (M. D., '97) Luverne, Minn
Physician and Surgeon.

Hankenson, J. Jay, '92, 319 Beacon st se, Minneapolis
Civil Engineer—C., M. & St. P. Ry.

Hastings, Clive, '96, East Los Vegas, N. M.
Forest Ranger, U. S. Government.

Hayden, John Foot, '90, Minneapolis
Journalist—1011 Lumber Exchange.

*Hendrickson, Eugene Alvin, Died April 5, 1901.
Hewett, Frank M., '97, 4900 Lyndale av S, Minneapolis
Bridge Contractor.
Hibbard, Truman, '97, 927 2d av S, Minneapolis
Electrical Engineer, with Electric Machinery Co.
Higgins, Charles C., '00, Aurora, Ill
Assistant to Engineer of Tests, C., B. & Q. R. R.
Higgins, Elvin L., '92, Hutchinson, Minn
Civil Engineering.
†Higgins, John Turner, '90, Morgan Hill, Cal
Physician.
Hildebrand, Henry A., '99, St. Peter, Minn
Superintendent and Chief Engineer of Electric Light and Water Department, City of St. Peter.
†Hilferty, Charles Dutton, '96, Richmond, Va
Draughtsman.
Hoag, William R., '83, (M. S., '88), 1516 7th st se, Minneapolis
Professor Civil Engineering—University of Minnesota.
Howard, Monroe S., '92, Waukon, Ia
Vice-President and Treasurer of the Decorah Electric Light Co., Decorah, Ia., and Superintendent of the Waukon Electric Light Co., Waukon, Ia.
Hoyt, Hiram Patrick, '93 New York City
Civil Engineer—1228 St. James Building.
Hoyt, William Hausmer, '90, 929 E. 5th st, Duluth, Minn
Civil Engineer.
Hugo, Victor, '96, St. Louis, Mo
Chief Inspector Hartford Steam Boiler Insp. and Ins. Co.—614 Security Building.
Huhn, George Philip, '91, 300 Aldrich av N, Minneapolis
Bank Clerk.
Huntoon, Milton B., '99 Honolulu, Sandwich Islands
Johnson, Frank E., '00, Chadron, Neb
Superintendent Chadron Electric Light and Power Co.
Johnson, Noah, '94, 909 Scott st, Little Rock, Ark
Assistant Engineer, C. O. & G. R. R.
Johnston, William Wood, '00, Brainerd, Minn
Special Apprentice—Northern Pacific Ry.
Jones, C. Paul, Jr., '96, Sabin, Minn
County Surveyor.
Kinsell, William L., '00, Oelwein, Ia
Mechanical and Electrical Engineering—Great Western Ry.
†Lang, James Sherburne, '96, Boston, Mass
West End Electric R. R. Co.
Lee, Engbert A., '97, Denver, Col
Engineer and Agent's Assistant American Bridge Co.—405 Jackson Building.
Leonard, Henry Clay, '75, (B. S., '95) Battle Lake, Minn
Physician and Surgeon.
Loe, Eric H., '88, 311 3d st S, Minneapolis
Mechanical Engineer—Nordyke & Marmon Co.
†Long, Fred Winston, '96, Hayland, Ga
Assistant Engineer Ga. & Fla. R. R.
Lonie, James H., '97, 1114 Commerce st, Roanoke, Va
Draftsman, N. & W. Ry. Co.
Loy, George John, '84, Spokane, Wash
McKellip, Frank W., '98, Spokane, Wash.
†MacKusick, Elwood M., '99, Minneapolis
Magnusson, C. Edw., '96, (M. S., '97; Ph. D., Wis)
800 1st av S, St. Cloud, Minn
Teacher of Science in High School.
Mann, Frederick M., 328 Chestnut st, Philadelphia
Architect.
Markhus, Olaf G. F., '97, Moorhead, Minn
Superintendent Water & Light Department.
Matthews, Irving W., '84, Waterville, Wash
Abstracts of Title, Real Estate and Insurance.

Miller, William Lott, '97, 309 E. 5th st, Winona, Minn
City Engineer.
Morris, John, '88, West Pullman Station Chicago
Superintendent and Mechanical Engineer of The Plano Manufacturing Co.
†Morse, George Hart, '93, Minneapolis
Instructor, National School of Electricity.
Myers, Mortimer A., '97, Hudson, Wis
General Manager Electric Light Plant.
Newhall, William B., '99, 2702 Humboldt av S, Minneapolis
Studying for the E. E. degree.
Nilson, Thorwald E., '90, Station B, Postoffice, Minneapolis
Money Order and Registry Clerk, Station B.
†O'Brien, John E., '98, Livingston, Mont
Mechanical Engineer—Northern Pacific Railway.
Pardee, Walter S., '77, City Hall, Minneapolis
Architect.
Parkhurst, Harleigh, '00, 2220 Venango st, Philadelphia
With Electric Storage Battery Co.
†Peters, William George, '83, Tacoma, Wash
Plowman, George T., '92, 14 Foster st, Brookline, Mass
Chief of Construction, Goodwin Car Co., of New York, Chicago & Boston.
Pratt, Arthur C., '99, Canyon Ferry, Mont
Electrician—Missouri River Power Company.
Prendergast, Paul S., '00, 408 Ashland av, St. Paul
Draguhtsman—Northern Pacific Railroad Co.
Rank, Samuel A., '75, Central City, Colo.
Mining Engineer.
Reed, Albert Irving, '85, Racine, Wis
Civil Engineer.
Reidhead, Frank E., '93, 916 6th av S, Minneapolis
Superintendent The Minneapolis General Electric Co.
Richardson, Wilbur P., '99, 150 Pleasant av, St. Paul
Draughtsman—C., G. W. Ry.
Rounds, Fred M., '95, Waco, Texas
S. W. Tel. and Tel. Co.
Savage, Edward S., '97, 7 Union st se, Minneapolis
Mechanical Draughting.
Schlegell, Frederic von., '95, Breckenridge, Minn
Assistant Superintendent—Great Northern Railway.
†Shenehon, Francis C., '95, (C. E., '00), Sault St. Marie, Mich.
U. S. Engineer's Office.
Shepherd, Burchard P., '95, Winona, Minn
Osteopathic Physician—104 Exchange Building.—May 1st, 1901, to be with the Western Navigation Co., Address, 137 Montgomery st, San Francisco, Cal.
Shumway, Ernest J., '00, Robbinsdale, Minn
Meter Department, with The M. G. E. Co.
†Silliman, Henry D., '97, Mt. Iron, Minn
Oliver Iron Mining Co.
†Smith, Louis Orville, '79, LeSueur, Minn
Smith, William C., '90, Care Engineering Dept., N. P. Ry, St. Paul
Assistant Engineer.
Springer, Frank Wesley, Minneapolis
Assistant Professor of Electrical Engineering, University of Minnesota.
Stewart, J. Clark, '75, 1628 5th Av S., Minneapolis.
Physician.
Stussy, William, '00, Canyon Ferry, Mont
Electrical Engineering.
*Tanner, Harry L., '95, Died Dec. 4, 1899
Taylor, Edward W. D., '98, 2357 Carter av, St. Paul
Civil Engineer.
Thaler, Joseph A., '00, Minneapolis
Instructor in Engineering Mathematics—University of Minnesota.

Thayer, Charles E., '76, 818 Mt. Curve av, Minneapolis
Grain.
Thompson, Roy Edwin, '00, Canyon Ferry, Mont
Draughting and Construction Work.
Tilderquist, William M., '95, 1905 Mallon av, Spokane, Wash
Assistant Engineer, Great Northern Railway.
Tracy, Fred G., '00, 9006 Dauphin av, Chicago, Ill
Special Apprentice—Illinois Central Railroad.
Trask, Birney E., '90, (C. E., '94)
Northwestern Military Academy, Highland Park, Ill.
In charge of Department of Mathematics.
Wagner, Adolf, '98, 418 14th av se, Minneapolis
Meter Department, The Minneapolis General Electric Co.
†Walker Frank B., '97, Walker, Minn
Civil Engineer.
Washburn, D. Cuyler, '93, 3025 Emerson av S, Minneapolis
Civil Engineer.
†Weaver, Albert C., '95, 1414 6th st se, Minneapolis
Track Recorder, C., G. W. Ry.
Weeks, William C., '94, 427 6th st se, Minneapolis
United States Assistant Engineer.
†Wennerlund, Elias Carl, '99. Willmar, Minn
†Wheeler, Herbert Merrill, '96, Ft. Wayne, Ind
Student Course, Ft. Wayne Electric Corporation.
†Whitman, Edward A., '00, New Brighton, Minn
With the C., M. & St. P. Ry.
Willson, Manton F., '98, 628 1st av N, Minneapolis
Clerk, Dry Goods, Wyman, Partridge & Co.
Wiltgen, Edward, '00, 1716 5th av S, Minneapolis
Electrician, Northern Pacific Railway.
Woodman, Howard H., '97, 772 Lincoln av, St. Paul
Civil Engineer, C., St. P., M. & O., St. Paul
†Woodmansee, Charles Comstock, '86.
Woodward, Herbert M., '90, Boston, Mass
Instructor Mechanic Arts High School.
Wright, Roy V., '98, Pittsburg, Pa
With P. & L. E. Ry.
Zeleny, Frank, '98, C., B. & Q. R. R., Aurora, Ill
Special Apprentice, C., B. & Q. R. R.

Graduates of the School of Mines.

Bass, William C., '99, Gibbonsville, Idaho
Assayer for American Developing and Mining Co.
†Becker, George M., '97, Minneapolis
Brackenbury, Cyril, '98, Hancock, Houghton Co., Mich.
Mining Engineer.
Campbell, William L., '00, Box 998 Cripple Creek, Col.
Mining Engineer.
†Chandler, Eugene D., '00, Minneapolis
Gillette-Herzog.
Christianson, Peter, '94, (B. S., 90; M. E., '98)
411 Walnut st se, Minneapolis
Instructor in Metallurgy—University of Minnesota.
Cutler, Henry Cleveland, '94, (M. E., '95) Whitehall, Mont.
Chemist and Assayer with American Developing and Mining Co.
Egleston, Oliver J., '00, Box "I", Salt Lake City, Utah
Mining Engineer.
†Hughes, Thomas Moffat, '96, Ely, Minn
Mining Engineer, Chandler Mine.
Hunt, Walter E., '00, Hibbing, Minn
Mining Engineer.
McCarty, Edward P., '00, 217 8th av se, Minneapolis
Instructor in Mining—University of Minnesota.

McIntosh, Joseph B., '98, Anaconda, Mont
Mining Engineer.
May, Albert E., '96, (B. A., '94 ; M. E., '98)
Care Ricketts & Banks, 104 John st, New York City
Mills, Eugene C., '97, Virginia, Minn
Superintendent Commodore Mine.
Pratt, George A., '98, 200 5th st se, Minneapolis
Mining Engineer—Peru, South America.
Sumner, Rutherford B., '00, Rock Spring, Wyo
Mining.
†Tanner, Wallace North, '96, Anaconda, Mont
Smelting Department, B. & M. C. C. & S. M. & S. Co.
Teague, Harold W., '00, Castle Rock, Utah
Mining Engineer.
†Toll, Rensselaer H., '00, 1615 Larimer st, Denver, Col
Mining Engineer.
Wales. Rowland T., '97, Trail, B. C.
Assayer and Chemist at Canadian Smelter Works.
Walker, Clinton L., '98, 803 Hennepin av, Minneapolis
With Red River Lumber Co.
Warren, Frank M., '99, 3443 Irving av S, Minneapolis
Mining Engineer.
Wilkinson, Charles Dean, '95, Whitehall, Mont
Mining Engineer.

Graduates of the College Agriculture.

Barrett, William J., '82, 2618 Pillsbury av, Minneapolis
Circulator—Tribune.
Chapman, Herman H., '99, (B. S., '96) Grand Rapids, Minn
Superintendent N. E. Experiment Farm.
Clark, Robert W., '00, Auburn, Ala
Assistant in Animal Husbandry at the Experiment Station.
Donohue, Jeremiah, L., '87, St. Cloud, Minn
Patent and Claim Attorney.
Houlton, Sam R., '00, Elk River, Minn
Farmer.
Hoverstad, Torger A., '94, Crookston, Minn
Superintendent Experiment Farm.
Hummel, John A., '99, St. Anthony Park, Minn
Assistant Chemist, Geol. & Nat. Hist. Survey, and Instructor Chemistry in Agricultural College.
Major, Ernest W., '99, Experiment Station, St. Anthony Park
Assistant in Dairy Husbandry.
Palmer, William C., '00, St. Anthony Park, Minn
Experiment Station work in Animal Husbandry.
*Pendergast, Warren Wendell, '96, Died Aug. 26, 1897
†Sandsten, Emil P., '95, St. Paul
Botanist, Northwestern Grass Twine Co.
Scofield, Carl S., '00, Washington, D. C.
Agricultural Investigation.
†Shaw, Thomas W., '98, (B. S., '99) 2293 Langford St. Paul
Graduate student—University of Minnesota.
Smith, William G., '97, Washington, D. C.
Field Assistant, Division of Soils—Department of Agriculture.
Sorkness, Henry Oscar, '99, Ashby, Minn
Farm Implement Business.
Stene, Andrew E., '97, Ashby, Minn.
Principal of Schools.
Thompson, John, '95, Greensboro, N. C. (A. & M. College)
Professor of Agriculture and Chemistry.
*Trussell, Thomas Ezekiel, '85, Died March 27, 1897
Wheeler, William A., Minneapolis
Instructor of Botany—University of Minnesota.
Wilson, James A., '00, Thief River Falls, Minn
Principal of Schools.

Graduates of the College of Law.

†Achard, George W., '92, 236 and 242 Boston, Block, Minneapolis
†Adams, Arthur T., '94, Clarkfield, Minn
Adams, Charles E., '00, Duluth, Minn
Attorney-at-Law (Adams & Miller), 515 Torry Building.
Adams, William H., '00. Fergus Falls, Minn
Lawyer.
Alair, Walter E., '95, St. Paul
With Northern Pacific Railway Co.
Albert, Charles S., '94, Minneapolis
Lawyer—1004 Guaranty Loan Building.
†Alderson, Charles F., '95, Minneapolis
Allbright, Clifton A., '98, Brainerd, Minn
Lawyer—16 First National Bank Block.
†Allen, J. Boyd, '90.
Allen, Nelson P., '95, Brownton, Minn
Lawyer.
Ames, Oliver H., '98, St. Paul
Lawyer—66 National German-American Bank Building.
Anderson, Arthur C., '00, St. Paul
Cashier St. Paul National Bank.
†Anderson, William M., '94, Devils Lake, N. D.
States Attorney.
Anderson, Samuel G., Jr., '99, Hutchinson, Minn
Lawyer.
†Anderson, Andrew Edward, '00, Minneapolis
Andrews, Sewall D., '96, Minneapolis
Lawyer—309 New York Life Building.
Angell, Edward M., '93, Glens Falls, N. Y.
Lawyer (King & Angell).
Angst, Robert A., '98, Iron River, Mich
With Oliver Iron Mining Co.
Angus, William, '96, (B. A., '93) Warren, Minn.
Superintendent of Schools.
Appleby, S. C. Montague, '00, 365 Summit av, St. Paul
Correspondent Clerk National German-American Bank.
Appleton, George H., '95, P. O. Box 131, Seattle, Wash
Attorney.
†Armstrong, George Wallace, 98, 2722 Emerson av N, Minneapolis
†Arness, Conrad Angel, '99, Fisher, Minn
Arnold, Albert C., '98, 2135 Girard Av. N., Minneapolis
Agent of Minneapolis Humane Society.
Arnold, Frank, '97, Metropolitan Opera HouseBldg, St. Paul
Assistant to General Attorney, Chicago-Great Western Ry.
†Austen, James F., '93, (B. L. '96), 230 Fuller St., St. Paul
†Avery, Edward S., '94, 67 Wall St., New York City
Lawyer.
†Avery, Bertrand A., '90, Duluth, Minn.
D. W. & N. Ry.
Ayers, Fred H., '93, 655 Temple Court, Minneapolis
Lawyer.
Baily, Henry Patterson, '93, (B. S., '90),
507 New York Life Bldg, Minneapolis
Attorney-at-Law.
Baker, Lucy L., '95. (B. L., '88) Tower, Mo.
Teacher.
Baldy, Frederick Carrol, '98, (B. S. '95), Faribault, Minn.
Instructor in Shattuck Military School.
Bardwell, Winfield W., '90, Minn. Loan & Trust Bldg, Minneapolis
Lawyer.
Barry, Arthur R., 1900, Phillips, Wis.
Lawyer—District Attorney, Price County, Wisconsin.
Bartholomew, Lee B., '95, Charlton, Iowa
Lawyer.
Barton, C. Albert, 1900, 3016 University Av. S. E., Minneapolis
Cashier Mississippi & R. R. Boom Co.

Barton, Elijah, '94, 1038 Guaranty Loan Bldg, Minneapolis
Lawyer.
Barton, Fred W., '93, 811 16th Av. N., Minneapolis
Attorney, 305 Temple Court.
Bates, William E., '97, 311 Sykes Block, Minneapolis
Lawyer.
Bauman, Edward C., '90, Watertown, S. D.
U. S. Land Office Service.
Bayer, Anthony M., '98, 30 Minn. Loan & Trust Bldg, Minneapolis
Lawyer.
Bean, Francis A., 1900, New Prague, Minn.
Miller.
†Bearman, Abraham N., '00, 1111 Bryant Av. N., Minneapolis.
†Beardslee, Stillson J., '92, 417 E 14th St., Minneapolis.
Justice of the Peace, 49 3rd St. S.
Bebb, William B., '92, (LL. M., '93),
47 University Place, New York City.
Assistant Minister of Presbyterian Church on University
Place, New York.
†Beek, Clarence W., '99, Larimore, N. D.
Beek, Joseph H., '97, 30-34 Fire & Marine Building, St. Paul.
Attorney-at-Law. Firm name, Palmer, Beek & Mitchell.
Begg, William R., '95, 403 New York Life Building, St. Paul.
Lawyer.
Belden, Geo. K., '97, (B. S., '92) 313 Nicollet Av., Minneapolis.
Lawyer.
Benedict, Thomas J., '00, Sterling Center, Minn.
Lawyer.
Bennett, John C., '98, Room 201, Nor. Pac. Ry. Bldg., St. Paul.
Chief Clerk N. P. Ry. Co.
Benson, Chas. S., '92, Globe Bldg., St. Paul.
Lawyer.
Benson, Henry N., '95, St. Peter, Minn.
Lawyer.
Bentley, Lester H., '92, Milbank, S. D.
Lawyer.
Benton, Andrew, '95, Nat. Bank of Commerce, Minneapolis.
Bank Clerk.
Benton, Ward Hotchkiss, '98, 819 4th av S, Minneapolis
Banker.
Berg, John N., '99, (BS., '96), 1012 N. Y. Life Bldg., Minneapolis.
Lawyer.
*Berseth, Andrew, '94, (B. S., '93) Died Aug. 6, 1896.
Best, Eugene N., '92, 816 N. Y. Life Bldg., Minneapolis.
Lawyer.
†Best, John W., '90.
Bestor, Frank Clinton, '98, Room 2, 15 E. 3dr St. Cincinnati, Ohio.
With Washburn-Crosby Co.
Bestor, Geo. W., '91, 8-12 4th St. S., Minneapolis.
Gen. Manager Minnesota Sandstone Co.
Biorn, Carl H., '98, 318 Globe Bldg., St. Paul.
Lawyer.
Bird, John A., '00, Balfour, N. D.
Lawyer—Blaisdell & Bird.
†Birkhauser, Frank, '98, Dickey, N. D.
Bjorge, Henry O., '98, Lake Park, Minn.
Practicing Law and Farming.
Blackman, Charles E., '98, Portland, Oregon.
Lawyer.
Blackman, Wilbur P., '95, Winona, Minn.
Lawyer.
Boardman, Ralph T., '00, 537 Andrus Building, Minnecapolis.
Lawyer—Boardman, Dever, Leary & Boardman.
Bond, Chas. E. '90, Temple Court, Minneapolis.
Lawyer.
Bond, Marie P., '00, (Mrs. Chas. E. Bond),
1115 Hawthorn Av., Minneapolis.
†Booker, Lewis B., '96, Spokane, Wash.

Bookwalter, Sumner, '92, Chamber of Commerce, Minneapolis.
Chamber of Commerce Registrar.
Borchert, Frank H., '96, Osakis, Minn.
Law, Loans, Real Estate, Insurance and Collections.
Bosworth, Roy D., '00, Utica, Minn.
Lawyer.
Boughton, Chas. E., '92, Red Lake Falls, Minn.
City Attorney of Red Lake Falls; Owner and Associate Editor of Red Lake County Courier.
Bowler, Burton H., '96, Bird Island, Minn.
Practicing Attorney.
Boyd, Archibald C., '97,
Bishop Building, Williams St., New York, N. Y.
Lawyer.
Braden, Angus G., '93, 3045 Hennepin Av., Minneapolis.
Clerk—J. B. Atwater.
Bradford, James Everett, '94, (B. A., '92)
405 Bailey Bldg., Seattle, Wash.
Lawyer.
Bradford, John M., '97, 409 Virginia Av. N., St. Paul.
Lawyer.
†Braggans, William Onzlo, '00, St. Paul.
Brand, Archie M., '95, Faribault, Minn.
Nurseryman.
Brand, Norton F., '95, North Yakima, Wash.
Attorney.
Brattland, Michael A., '90, Ada, Norman County, Minn.
Lawyer.
†Bregstein, Joseph S., '96.
Brewster, Morton W., '96, Wells, Minn.
Lawyer—Hughes & Brewster.
†Brewster, William B., '96, 66 Snelling Av. St. Paul.
Lawyer—815 N. Y. Life Building.
Brill, Hascal R., '99, 901 Pioneer Press Bldg., St. Paul.
Lawyer.
†Brockett, Norwood Waite, '99, Minneapolis.
Broeffle, Cyrus Asaph, '96, 206 Pleasant St. S. E., Minneapolis.
Lawyer, 230 4th St. S.
Brohough, Gustav O. '93, (B. L., '89), Red Wing, Minn.
Teacher.
Brower, Ripley B., '91, St. Cloud, Minn.
Attorney—Member of Finance Committee of State Senate.
Brown, Clarence Z., '96, (LL. M., '97),
510 N. Y. Life Building, Minneapolis.
Attorney at Law.
Brown, John, '92, 401 Lonsdale Building, Duluth, Minn.
Lawyer.
Brown, Walter R., '92 510 New York Life Bldg., Minneapolis.
Attorney at Law.
Brown, William Compton, '91, Republic, Wash.
Lawyer.
Brown, Wm. J., '94, Warren, Marshall County, Minn.
Attorney at Law.
†Brubaker, Guy B., '99, 1124 Guaranty Loan Bldg., Minneapolis.
Buck, Geo. W., 99, 2709 Dodge St., Omaha, Neb.
Civil Engineer, C. N. W. Ry.
Buffington, Geo. W., '93, 320 Temple Court, Minneapolis.
Lawyer.
Bugge, Hans, 93, Fergus Falls, Minn.
Practicing Lawyer—Specialty, Commercial Law.
Bull, Roy T., '00, Lake Benton, Minn.
Lawyer—Bull & Gislason.
Bunker, Russell S., '00, 52 Boston Blk., Seattle, Wash.
Lawyer.
†Burke, Edmund, '94.
Burke, Walter J., '94, Bathgate, N. D.
Lawyer—County Attorney.

Burlingame, James M., Jr., '90, Great Falls, Mont.
Attorney at Law. Secretary of State Republican Committee of Montana, 1900-1904.
Burness, Bernard, '95, 1123 1st Av. S., Minneapolis.
Lawyer, No. 40 Loan and Trust Bldg.
Burns, Fitzhugh, '92 and '94, 442 Summit Av., St. Paul.
Attorney at Law, 204 Globe Building.
†Burns, William H., '97, 2601 16th Av. S., Minneapolis.
Lawyer—540 Temple Court.
Burr, Stiles W., '91, St. Paul.
Lawyer—28-29 Nat'l Ger. Am. Bank Bldg.
Burrows, Wm., '00, 704 Grand Av., St. Paul.
Paul.
Buttz, Charles W. '00, Minnewaukan, N. D.
Lawyer.
†Caldwell, Geo. Washington, '99, Minneapolis.
Cameron, Don M., '98, 722 12th Av. S. E., Minneapolis.
Lawyer.
Cameron, Frank, '00, Hayward, Wis.
Practicing Law.
Campbell, Johnston B., '90, Moorhead, Minn.
Lawyer—Tillotson & Campbell.
†Campbell, Walter Henry, '96, (B. L., '95), 512 Selby Av.,St. Paul.
†Campbell, Wm. F., '92.
Cannon, John M., '96, Cresco Iowa.
Attorney at Law.
Carey, Wm. H., '91, 405 Exch. Bldg., Duluth, Minn.
Real Estate and Loans.
Carleton, Linwood C., '91, 128 Harvard St. S. E., Minneapolis.
Painter.
Carley, James A., '94, Wabasha, Minn.
Lawyer.
Carnes, Robert K., '94, Royalton, Minn.
Miller.
Carpenter, Fred H., '00, 1774 Bryant Av. S., Minneapolis.
Attorney.
Carpenter, Frederick W., '97,
Care of Philippines Commission, Manila, P. I.
Attorney at Law.
Carr, Clarence G., '95, 50 Loan and Trust Bldg., Minneapolis.
Law, Loans, Insurance.
Carr, Greeley E., '91, Stephen, Minn.
Lawyer.
Carroll, Bernard C., '93, 104 Crocker Bldg., San Francisco, Cal.
Lawyer.
Carroll, Walter N., '95, 2105 Girard Av. S., Minneapolis.
Lawyer.
Carver, Walter M., '96, (B. S., '94) Marshall, Minn.
Teacher.
Casey, John M., '91, Waverly, Minn.
Lawyer.
Castner, Frank H., '93, 2616 Taylor St. N. E., Minneapolis.
Lawyer—730 Temple Court.
Chamberlain, Howard B., '99, 517 11th Av. S. E., Minneapolis.
Lawyer.
Chamberlain, Sherman R., '96, 403 Bates Av., St. Paul.
Railway Postal Clerk.
Champlin, Geo. W., '98, Benson, Minn.
Lawyer.
Chapman, Clair Albion, '98, Lanesboro, Minn.
Lawyer—Member of Firm of Chapman & Chapman.
Chapman, Joseph, Jr., '97, 1460 W. Lake St., Minneapolis.
Assistant Cashier Northwestern National Bank.
†Cheney, Zina R., '93, Worthington, Minn.
Child, George E., '98, No. 41 National German American Bank, With American Surety Company of New York, surety on bonds.

Childress, Arthur B., '98, Northfield, Minn.
Lawyer.
Chinnock, Hersey R., '00, River Falls, Wis.
Attorney at Law—Haugen, Grimm & Chinnock.
Chinnock, Renville, '96, 610 Manhattan Blk., St. Cloud, Minn.
Lawyer.
Christello, Albert, '95, 1105 6th St. S. E., Minneapolis.
Practice of Law.
Chunn, Mark W., '95, Luverne, Minn.
Lawyer.
Church, Arthur B., '96, (B. L., '91), Staples, Minn.
Lawyer.
Chute, Fred B., '95, 1024 University Av. S. E., Minneapolis.
Law, Real Estate, Rentals—Chute Block.
Chute, Louis P., '93, Minneapolis.
Law and Real Estate—Chute Block.
Clark, Briscoe Baldwin, '94, Northport, L. I., N. Y.
Lawyer and Law Writer.
Clark, Henry C., '98, 2015 Milwaukee Av., St. Paul.
Clerk American Express Company.
Clark, Homer P., '94, St. Paul.
Manager West Publishing Company.
Clark, Le Roy Eaton, '98, (B. A., '95), Minneapolis.
Superintendent Adv.—The Times.
†Cleveland, Frank Hannay, '95, Globe Bldg., St. Paul.
*Clinton, Agnes B., '99, (LL. M., '00), Died September 24, 1900.
†Coates, Harry S., '00, St. Cloud, Minn.
Codman, William, '97, Winona, Minn.
Lawyer.
Coe, Wm. T., '96, 435 Temple Court, Minneapolis.
Lawyer.
Coffey, James A., '00, 414 Manhattan Bldg., St. Paul.
Loan Department, Northwestern Mutual Life Insurance Co.
†Cohen, Joseph W., '96, 1729 Elliott Av., Minneapolis.
Clerk—M. L. Cohen.
Cohen, Isaac A., '98, Lead, S. D.
Attorney.
Coleman, John Ambrose, 508 Hennessy Bldg., Butte, Mont.
Lawyer.
Coombs, Lee A., '94, Valley City, N. D.
Lawyer.
Conant, Edith M., '94, (Mrs. Charles E. Conant),
Wells, Faribault County, Minn.
Attorney.
Conlin, Henry, '93, 21 Nat'l Ger. Am. Bank Bldg., St. Paul.
Lawyer.
†Conlow, John W., '90.
Conrow, Mark E., '00, Kalispel, Mont.
Lawyer.
Cooley, Clayton R., '93, 3228 2nd Av. S., Minneapolis.
Deputy Collector of Customs.
Cormany, Montgomery L., '95, Princeton, Minn.
Lawyer.
Cornish, Perl C., '99, Alden, Minn.
Lawyer.
Corriston, Frank S., '90, Court House, Minneapolis.
Official Stenographer District Court, Hennepin County, Minn.
Corwin Orrin M., '92, St. Thomas, N. D.
Attorney.
Costello, Wm. J., '99, 519 13th Av. S. E., Minneapolis.
Agent G. N. Ry. Co., Minneapolis.
Covell, Frank E., '93, 734-735 Lumber Exchange, Minneapolis.
Lawyer and Publisher.
†Covell, George L., '99, 36 N. 11th St., Minneapolis.
Lawyer—Covell & Covell.
Covell, Louis C., '94, Atwater, Minn.
Attorney and Editor.

Craven, Thos. F., '96, Chaska, Minn.
Lawyer.
Cravens, John E., '00, 740 Temple Court, Minneapolis.
Real Estate and Collections.
†Creswell, Harry Heber, '00, Grand Forks, N. D.
†Crocker, Norman, '93, Ironwood, Mich.
Crooks, John S., '98, 70 Nat. Ger. Am. Bank Bldg., St. Paul.
Attorney.
†Crossett, Herbert H., '94, 683 St. Anthony Av., St. Paul.
Cudhie, Geo., '95, Minneapolis.
Lawyer—208 Century Bldg.
†Daggette, Thomas C., '00, Elysian, Minn.
Dahl, John A., '93, (B. L., '92), Minneapolis.
Lawyer—535 Temple Court.
Dahl, John F., '92, 1417 7th St. S., Minneapolis.
Court Reporter.
Dahle, Olaus K., '94, Caledonia, Minn.
Attorney at Law—County Attorney.
†Daly, James Jerome, '00, Assumption, Minn.
Danner, Harry Ross, '93, (LL. M., '94; M. A., '96; Ph. D., '99)
141 Broadway, New York City.
Lawyer.
Davidson, Martin B., '91, Charleston, W. Va.
Mining Broker.
Davis, Alfred B., '94, Klondike, Alaska.
Davis, Frank D., '93, Cando, N. D.
Lawyer, Editor.
Dawley, Daniel L., '90, 610 St. Anthony Av., St. Paul.
Editor, West Pub. Co.
Day, Floyd Hamilton, '00, 427 9th St. S., Minneapolis.
Lawyer.
Dean, George F., '96, 208 Bank of Commerce Bldg., Minneapolis.
Lawyer.
†De Laurier, Otis B., '96, Long Prairie, Minn.
De Lury, Daniel, '96, Walker, Minn.
Attorney.
Denegre, James D., '91, 37 Gilfillan Block, St. Paul, Minn.
Attorney-at-Law.
†Dennison Charles H., '96, Minneapolis.
Deutsch, Henry, '94, (LL. M., Yale),
2705 Fremont Av. S., Minneapolis.
Attorney-at-Law—Nye & Deutsch, 627 Guaranty Loan.
Dever, Charles S., '93, 537 Andrus Bldg., Minneapolis.
Lawyer.
Dickerman, Gilbert G., '91, Trust Bldg., Duluth, Minn.
Real Estate and Mortgage Loans.
Dickinson, Horace D., '90, 6 E. 14th St., Minneapolis.
Lawyer. (Municipal Court Judge.)
*Dickinson, William F., '94. Deceased.
Dickey, Joel M., '95, 530 Ashland Av., St. Paul.
Assistant U. S. Attorney.
†Dittenhoefer, Frank H., '94, (B. A., '92) Minneapolis.
Dodge, Louis L., '97 801 Globe Bldg., Minneapolis.
Manager Winston Bros.
Doerfler, Joseph, Jr., '92, 2544 3rd Av. S., Minneapolis.
Stenographer, N. W. Telephone Exchange Co., Equipment
Department.
Dolenty, Francis X., '94, Townsend, Mont.
Attorney-at-Law.
Dolliff, Alfred C., '95, Redwood Falls, Minn.
Lawyer.
Donahower, Harry L., Legal Dept. N. P. Ry. Co., St. Paul.
Chief Clerk, Legal Dept., N. P. Ry. Co.
Donohue, John R., '96, Grand Rapids, Minn.
County Attorney.
Donohue, William F., '96, Melrose, Minn.
Attorney-at-Law—County Attorney.

Douglas, Geo. P., '90, 619 Boston Block, Minneapolis.
Lawyer.
Downey, Frank E., '00, Hendricks, Minn.
Lawyer.
†Dresen, John G., '94, N. Y. Life Bldg., St. Paul.
Dresser, Alfred, '99, Minnewaukan, N. D.
Lawyer—Assistant County Attorney.
Drew, Charles Myron, '94, 1778 Girard Av. S., Minneapolis.
Lawyer—502-504 New York Life Bldg.
†Drew, Edwin C., '94.
Drowley, William G., '92, Baker City, Oregon.
Lawyer.
Dullam, George F., '93, Waterville, Minn.
Lawyer.
Duval, Henri, '97, Minneapolis.
Assistant Auditor, American Bridge Co., New York, N. Y.
†Eagan, Joseph James, '00, 1419 Chicago Av., Minneapolis.
†Eckholdt, Walter A., '96, Rochester, Minn.
Ecklund, Edward A., '00, 614 15th Av. S. E., Minneapolis.
Student—University of Minnesota.
Eckman, Frank A., '99, (MS., '96),
220 Breunig Blk., West Superior, Wis.
Lawyer.
Eckman, Solomon H., '93, 513 Palladio Bldg., Duluth, Minn.
Lawyer—Eckman & Stevenson.
†Eddy, Geo. S., '92, Olivia, Minn.
†Edgerton, Alonzo J., '98, St. Paul.
Edwards, Albert E., '93, Estherville, Iowa.
Attorney-at-Law.
Eggers, John E., '93, 309 Security Bldg., St. Louis, Mo.
Lawyer.
Eggleston, Willis J., '96, 103 4th St. N. E., Washington, D. C.
Division Chief, Agr. Div., 12th Census.
†Ellsworth, Chester Hichings, '00.
Elmquist, Charles E., '98, Rush City, Minn.
Lawyer—County Attorney, Chisago County.
†Embertson, John, '98, Parker's Prairie, Minn.
Ericson, Chas. J., '93, 301 Central Av., Room 10, Minneapolis.
Lawyer.
Esterly, Robert E., '94. 502-504 N. Y. Life Bldg., Minneapolis.
Lawyer—Drew & Esterly.
Estey, Elbert H., '96, Waterloo, Iowa.
Attorney.
Evans, Harry W., '00, Fergus Falls, Minn.
Lawyer.
Evans, Scott F., '97, Butler Hotel, Seattle, Wash.
Lawyer.
Ewert, Paul A., '96, Pipestone, Minn.
Lawyer.
Ewert, William F., '99, Sauk Rapids, Minn.
Lawyer.
Faber, Fred B., '95, Jackson, Minn.
Lawyer.
†Fanning, William D., '95, 1716 Portland Av., Minneapolis.
Lawyer.
Farley, Frederick L., '93, Waseca, Minn.
Lawyer.
†Farmer, Edward C., '97, St. James, Minn.
Farnham, Charles W., '95, St. Paul.
Attorney—No. 13 Nat'l. German American Bank Bldg.
Faulhaber, Ernest A., '98, Chemical Building, St. Louis, Mo.
Treasurer Tennessee Central Ry.
Featherstone, Albert H., '98, Wallace, Idaho.
Lawyer.
Felt, Oscar A., '95, Evansville, Minn.
Attorney-at-Law.
Feltus, Wm. N., '96, Walker, Minn.
Attorney.

Ferree, Simpson E., '90, Minneapolis.
Attorney-at-Law.
Finehout, John W., '98, 331 Grove St., St. Paul
Court House, and 805-6 Pioneer Press Bldg., St. Paul.
Attorney-at-Law and Assistant Corporation Attorney.
Finnegan, Andrew J., '96, 1015 New York Life Bldg., Minneapolis.
Lawyer.
Fiske, Douglas A., '91, 525 New York Life Bldg., Minneapolis.
Lawyer.
Fitch, William C., '00, North St. Paul, Minn.
Lawyer—Justice of the Peace.
Fleming, Calvin A., '92.
New York Life Insurance Company Bldg., St. Paul.
Attorney-at-Law.
†Fleming, John Henry, '99.
Flittie, Jean A., '92, Mankato, Minn.
Attorney-at-Law—Referee in Bankruptcy for the Second
Division of the District of Minnesota.
*Flynn, Arthur P., '93, Deceased.
Flynn, Edward F., '96, Devils Lake, N. D.
Attorney.
Folds, George R., '97, 202 Newspaper Row, St. Paul.
Claim Agent, St. Paul City Ry. Co.
Foot, Frederick W., '95, Globe Bldg, St. Paul
Lawyer.
Forssell, Claus F., '86, Noyes Bros. & Cutler, St. Paul.
Clerk in Wholesale Drug Store.
Fosseen, Manley L., '95, Minneapolis
Lawyer, 420 Temple Court Bldg.
†Foster, Luther A., '96.
Foster, Wesley S., '99, (B. L., '96), Milaca, Minn.
Lawyer.
Fowler, Charles R., '92, 22-28 Loan & Trust Bldg, Minneapolis
Lawyer.
Frankel, Louis R., '99, (B. L. '97), St. Paul
Attorney, 50 Nat. Ger. Am. Bank Bldg.
Frankson, Thomas, '00, Spring Valley, Minn.
Lawyer.
Frederickson, Adolph, '96, Springfield, Minn.
Lawyer.
Freeman, John M., '98, Olivia, Minn.
Lawyer.
†Frick, Carl, '96, Lakota, N. D.
State's Attorney.
Fridley, Don P., '94, (B. L. '96), Becker, Minn.
Stock and Ranch Business.
Fryberger, Harrison E., '92, 819 4th Av. S., Minneapolis
Lawyer.
Fryberger, Herschell B., '92 414-417 Lonsdale Bldg, Duluth, Minn.
Lawyer.
†Gage, George F., '94, Olivia, Minn.
Gahre, Frank H., '96, Minneapolis
With Bardwell-Robinson Co., Sash, Doors & Mouldings.
Galbraith, John A., '95, St. Paul Park, Minn.
Traveling Agent.
Galbraith, John P., '91, Grand Forks, N. D.
Lawyer—Member of State Legislature.
†Gallagher, Matthew, '93, 304 New York Life Bldg, Minneapolis
Lawyer.
†Gallagher, Robert, '92, 427 Lyndale Av. N., Minneapolis
Salesman—James Elwin.
Gallup, William W., '98, 435 Temple Court, Minneapolis
Lawyer.
Gardner, Harris W., '95, 611 Westminster St., St. Paul
N. P. Ry. Telegraph.
Gardner, William H., '94, 907 New York Life Bldg, St. Paul
Lawyer.

Gartenlaub, Max, 145 La Salle St., Chicago, Ill.
Banker (Commercial Paper).
Gaston, Hugh P., '94, St. Paul.
Coll. Dept., W. J. Dyer & Bro.
Gearhart, Harry G., '91, 511-12 Palladio, Duluth, Minn.
Attorney-at-Law.
Geddes, Charles D., '94, Madison Lake, Minn.
Attorney-at-Law.
Gemmell, William H., '95, Brainerd, Minn.
Gen. Mgr. B. & N. M. Ry. Co.
Germo, Thos., '00, Red Lake Falls, Minn.
Lawyer.
Getty, John T., '00. 315 Northwestern Bldg., Minneapolis.
Attorney-at-Law.
Giantvalley, Jeremiah A., '98, St. Paul.
Lawyer—25 and 26 Court Block.
†Gibson, George P., '95.
†Gibbons, John F., '99, 407 E. 9th St., St. Paul.
Giddings, Arthur E., '92, (B. A., '89), Anoka, Minn.
Lawyer—Judge District Court, 18th Judicial District, Minnesota.
†Gilman, Zeeb, '96, Jersey City, N. J.
Gislason, Bjorn B., '00, Lake Benton, Minn.
Lawyer.
Gislason, Christian M., '94, Minneota, Minn.
Attorney-at-Law.
Gjerset, Oluf, '92, Montevideo, Minn.
Lawyer—County Attorney of Chippewa County.
Gjertsen, Geo. H., '97, Wahpeton, N. D.
Attorney-at-Law.
Glenn, Edwin F., '91, Manila, P. I.
Major United States Army.
Glover, Harry E., '94. Spencer, Iowa.
Auditor. Floete Lumber Co.
Glover, Newton L., '95, Windom, Minn.
Lawyer—Stuart & Glover.
Godfrey, Alvin K., '97, East Moline, Ill.
Manager. East Moline Improvement Co.
Godfrey, Eugene H., '91, 31 Railroad Bldg., Denver, Colo.
Lawyer.
Godfrey, Percy D., '92, St. Paul.
Attorney-at-Law, 805-806 New York Life Bldg.
†Goetzinger, Martin E., '96, Minneapolis.
Goldblum, Charles E., '96, 1710 9th St. S., Minneapolis.
Lawyer—600 Oneida Block—Goldblum & Goldblum.
Goldblum, Hal S., '98, 1710 9th Av. S., Flat 2, Minneapolis.
Lawyer—600-601 Oneida Block—Goldblum & Goldblum.
Goodfellow, William E., '99, 1006 6th Av. S., Minneapolis.
Lawyer.
†Goodsell, Charles E., '91.
Goodwin, Godfrey Gummer, '96, (B. A., '95) Cambridge, Minn.
Lawyer—County Attorney.
Gordon, Geo. F., '96, 2729 Chicago Av., Minneapolis.
Letter Carrier.
Goss, John D., '92, Sumpter, Oregon.
Lawyer.
Gottry, Edward C., '94, Reedsburg, Wis.
Lawyer.
Gould, Chas. D., 1, 601 Hawthorn Av., Minneapolis.
Lawyer—522-23 Boston Block.
†Grace, Thomas P., '00, St. Paul.
Grady, Francis A., '94, Red Lake Falls, Minn.
Attorney-at-Law—County Attorney.
Gray, Andrew G., '00, Crookston, Minn.
Attorney.
†Gray, Argalus Wilson, '98, Kenmare, N. D.
Lawyer.

†Gray, George Merton, '99, 75 Spruce Place, Minnneapolis.
Lawyer—1206 Guaranty Loan Bldg.
Gray, James E., '91, Grafton N. D.
Attorney-at-Law—Gray & Casey.
†Green, E. S. A., '96, Alaska.
Green, John E., '96, Carleton, Minn.
Lawyer. County Attorney Carleton County.
†Green, James H., '00, 927 Thomas Av. N., Minneapolis.
†Gregerson Lawrence, '91.
Gregory, George, '93, 1106 Emerson Av. N., Minneapolis.
Lawyer.
Gregory, Joel E., '98, 877 Phalen Av., St. Paul.
Lawyer—505 Manhattan Bldg.
Griggs, Franklin H., '95, (LL. M. '97), St Paul.
Assistant Corporation Attorney.
Grotte, Anthony, '94, 2325 6th St. N., Minneapolis.
Lawyer—730 Temple Court.
Grover, Ezra J., '96, East Grand Forks, Minn.
Lawyer.
Gruenberg, George J., '94, 229 Broadway, Manhattan, New York.
Lawyer.
Gruenberg, John, '93, 302 Broadway, New York City.
Lawyer.
Guilford, Paul Willis, '00, 1820 Hawthorn Av., Minneapolis.
Lawyer—307 Lumber Exchange.
Gummer, Edgerton F., '90, Staples, Minn.
Lawyer.
Gunderson, Charles J., '96, Vermillion, S. D.
Attorney-at-Law.
Guy, Arthur P., '98, Wishek, N. D.
Lawyer.
Gyde, James E., '90, Wardner, Idaho.
Lawyer.
Hagen, Eric O., '00. Crookston, Minn.
Practicing Attorney at Law.
†Hallenberger, Theodore C., '96, Minneapolis.
Deering Harvester Co.
Hallstrom, John L., '99, 625 Eighth Av. S., Minneapolis.
Principal N. W. Collegiate and Business Inst.
Hallum, Louis, '99, Highland, Minn
Lawyer.
†Hamlin, Charles N., '92.
†Hammer, Charles N., '92, Mabel, Minn.
†Hammer, Otis E., '94, Glencoe, Minn
†Hampton, Harry R., '96, Minneapolis.
Hanchett, John O., '93, Harvey, N. D.
Lawyer—Firm of Hanchett & Wartner.
Hand,, Orra P., '98, Dassel, Minn
Lawyer.
Handlan, Joseph H., '92, Wheeling, W. Va.
Lawyer.
Hanft, Hugo O., '96, St. Paul
Assistant County Attorney—Room 47 Court House.
Hanson, Alfred P., '00, Benson, Minn
Bank Teller and Lawyer.
Harden, George W. W., '91, LeRoy, Minn
Lawyer—Member of State Legislature.
Harris, Alfred J., '90, Fessenden, N. D.
Lawyer.
Harris, Bernhard S., '99, Dubuque, Ia
Iron Merchant.
Harrison, John M., '99, Chicago, Ill
Fire Insurance Inspector, 701 Maller's Building.
Hartley, Heber Lindon, '95, (B. A., '93) Cass Lake, Minn
Mgr. Cass Water, Light and Power Co.
Hastings, Robert A., '99 1628 Eliott av, Minneapolis
Law Student.

Hawley, Edward W., '93, 323 11th av se, Minneapolis
Lawyer—E. W. & G. M. B. Hawley, 900 Guaranty Building.
Hawley, George M. B., '96, Minneapolis
Lawyer—900 Guaranty Building, Minenapolis; Union Block, St. Paul; 508 Fisher Building, Chicago.
†Hayes, Richard M., '95.
Hedding, G. DeWitt, '98, Minneapolis
Attorney-at-Law, 619 Bank of Commerce Building.
Heffelfinger, Charles E., '00, 1828 3d av S, Minneapolis
North Star Shoe Co.
Heimark, Peter C., '00, Ulen, Minn
Lawyer.
Helliwell, Arthur L., '98, (LL. B., '96, B. A. '95),
205 E. Grant st, Minneapolis
Lawyer—Helliwell & Keyes, 1013 New York Life Building.
Helm, James L., '92, St. Paul
Deputy Clerk of Supreme Court, State Capitol.
Helmes, Emil W., '99, 863 Reaney st, St. Paul
Lawyer—Pierce & Holmes, 718 New York Life Building.
Hemmy, J. Ulrich, '98, Long Prairie, Minn.
Attorney and Loan Agent.
Henderson, William B., '98, Minneapolis
Attorney-at-Law—22 Loan and Trust Building.
Hendricks, Johan A., '93, Fosston, Polk Co., Minn.
Attorney-at-Law.
Henningsen, Christian, '00, Stillwater, Minn
Graduate student—University of Minnesota.
Hermann, Arthur L., '94, (LL. M., '95)
3012 Fremont av, Minneapolis
Counselor-at-Law, 42 3d st S.—Settlement of Estates, of Inheritances between Germany and the United States.
Hertig, Wendell, '95, Minneapolis
Lawyer—811 New York Life Building.
Hevener, Franklin D., '00, 79 Hoffman av, St. Paul
Banker.
Hickey, James R., '94, St. Paul
Attorney-at-Law—21 National German-American Bank B'ld'g.
Higgins, Alex., '00, Eagle River, Wis
Lawyer—County Superintendent of Schools.
Higgins, Arthur M., '93, Minenapolis
Lawyer—715 New York Life Building.
Higgins, Arthur M., '93, Minneapolis
Court Reporter.
Hill, Emery S., '99, 1801 Capitol av, St. Paul
Railroad Construction Work.
Hill, Reuben D., '96, Odessa, Minn
Law and Collections.
Hillman, William Oren, '93, 396 Dewey av, St. Paul
Court Reporter, St. Paul.
Himle, Andrew L., '92, 111 Orlin av, Prospect Park, Minneapolis
Land Brokers.
Hintermister, John H., Jr., '92, St. Paul
Lawyer—205 Newspaper Row.
Hobbs, Fred E., '92, 2217 Polk st, Minneapolis
Lawyer—255 Temple Court; Justice of the Peace.
Hodgman, William H., '94, Winnebago City, Minn.
Lawyer—Secretary and General Manager of the Blue Earth Valley Telephone Exchange Co.
Hoff, Charles S., '96, 350 Cedar st, St. Paul
Justice of the Peace.
Hoidale Einar, '98. New Ulm, Minn.
Lawyer.
Holbrook, Franklin G., '97, Minneapolis
Grain—19 Chamber of Commerce.
Holm, Peter A., '96, Minneapolis
Postoffice clerk.
†Holman, William J., Jr., '95, 1100 5th st se, Minneapolis
Manager Holman Grain Co.

Holmes, Adam J., '99, Seven Corners, St. Paul
Fuel Merchant.
Holmes, Alfred J., '92, St. Paul
Lawyer—612-613 New York Life Building, St. Paul.
Holt, Charles A., '90, Center City, Minn
Judge of Probate, Chisago County.
†Hopkins, Earl P., '96.
Hopp, George M., '00, Fairmont, Minn
County Attorney.
Hopp, John W., '91, Preston, Minn.
Lawyer—County Attorney.
†Hosmer, Ernest C., '97.
Hulback, Oliver, '98, St. Paul
Railroad Stenographer.
†Hultquist, Charles C., '95, El Campo, Texas
Hunkins, Hal K., '96, Austin, Minn
Attorney-at-Law.
Hunt, Alva R., '91, Litchfield, Minn
Attorney.
Hunt, William F., '95, (LL. M., '96) St. Paul
Attorney-at-Law—916 New York Life Building.
†Huntington, Guy B., '96, Luverne, Minn
*Hurd, Bradford C., Jr., '94, (B. S., '92) Died July 15, 1895
Hursh, William L., '00, Minneapolis
Lawyer—5 and 6 Minnesota Loan and Trust Building.
Hutson, Frank A., '93, St. Paul
Attorney—New York Life Building.
Hvoslef, John G., '94, Manila, P. I.
†Hyland, James Anderson, '00, Madison, S. D.
Imer, Harry A., '99, Minneapolis
Lawyer—413 Globe Building.
†Ingle, John, '00, Minneapolis.
Ingraham, Alexander, '93, 1428 Adams st, Minneapolis
Flour Mill Machinery.
†Ingwaldson, Bjorne E., '91, Fargo, N. D.
Iverson, Samuel G., '93, St. Paul
Deputy State Auditor.
†Jackson, Joseph A., '93, St. Paul
Lawyer—Jackson & Holmes, 612-613 New York Life B'l'd'g.
Jackson, William A., '93, (B. A., '91) 1428 6th st se, Minneapolis
Lawyer.
Jahn, Peter, '00, 187 E. 4th st, St. Paul
Wholesale General Merchandise.
†Jamar, Moses S., Jr., '97, 431 Wheeler av, St. Paul
Clerk—Minnesota Transfer Ry. Co.
Jellico, Elmer J., '98, Minneapolis
Bookkeeper—First National Bank.
Jenkins, Chester F., '98, Minneapolis
Attorney-at-Law.
Jewett, William Parker, '95, White Bear Lake, Minn.
Lawyer and Land Commissioner, Sioux City & St. Paul R. R. Co.—252 Drake Bldg., St. Paul.
Johnson, Adolph E. L., '99, Washington, D. C.
Lawyer—736 12th st nw.
Johnson, Bert J., '00, Fergus Fall,s Minn
Lawyer.
Johnson, Charles, '98, Willmar, Minn
Attorney—County Attorney—Olson & Johnson.
Johnson, Christian G. D., '98, Moorhead, Minn
Lawyer.
Johnson, Henry S., '98, St. Paul
Patent Law—911 Pioneer Press Building.
Johnson, Herman F., '00 211 Beacon st se, Minneapolis
Lawyer.
Johnson, Nels I., '98, Moorhead, Minn
Lawyer.
Johnson, Reuben J., Granite Falls, Minn
Lawyer.

†Johnson, Victor L., '95, Center City, Minn
Lawyer—County Treasurer.
Jones, Edwin J., '96, Adrian, Minn
Attorney.
†Judd. Wilton B., '97, (LL M., '98) Minneapolis
*Judge, John C., '90, Deceased
†Keefe, Daniel J., '96, 233 Selby av, St. Paul
Lawyer—Sheehan & Keefe.
Keefer, George L., '95, (B. A., '92) Los Angeles, Cal
Attorney-at-Law—412 Currier Building.
Keith, Albert J., '00, Sioux Falls, S. D.
Attorney-at-Law.
Keith, John W., '99, St. Paul
Lawyer.
Keller, Herbert P., '96, St. Paul
Attorney-at-Law—1018 New York Life Building.
†Kelley, John D., '93, Minneapolis
Kellogg Frederick L., '94, 527 Laurel av, St. Paul
Vice-President Kellogg, Johnson & Co., Wholesale Shoe business.
†Kennedy, Lewis Henry, '96, (B A., '90)
†Kenyon, Moses Dibble, '93, St. Paul
†Kepner, Thomas E., '94,
Keyes, Charles F., '99, Minenapolis
Lawyer—Helliwell & Keyes, 1013 New York Life Building.
†Kimball, Parker W., '99.
King, John Cochran, '96, Mora, Minn
Lawyer.
Kinney, Edmund B., '92, Baldwin, Wis
Lawyer.
Kirk, John H., '00 (B. A., '98) Grand Forks, N. D.
Attorney—Sorley & Kirk.
Kirkpatrick. Tollen F., '95, Baltimore, Md
Osteopathy—Builders' Exchange Building.
Kirwin, Peter J., '94, Waterville, Minn
Attorney-at-Law.
Kirwin, William T., '95, St. Cloud, Minn
With Deering Harvester Co.
†Kling, Elmer A., '96, Minneapolis
Knaun, Edward A., '99, St. Paul
Lawyer—19 National German-American Bank Building.
†Knoblauch, Charles, '00. Minneapolis
Kolliner, Robert S., '90, Minneapolis
Attorney—724 New York Life Building—Member of Faculty Law School, University of Minnesota.
Kranz, John V., '95, 1821 9th av S, Minneapolis
Attorney-at-Law.
Krause, William A., '91, Flandreau, S. D.
Attorney—County Judge.
Krelwitz, Edmund H., '98, Aitkin, Minn
Lawyer.
Krook, Karl G., '99, Minneapolis
Lawyer—916 New York Life Building.
Kvello, Conrad A., '98, Fargo, N. D.
Kyle, Harry T., '95, Faribault, Minn
Lawyer and Referee in Bankruptcy.
Kyle, John P., '94, (LL. M., '96) St. Paul
Lawyer—16 National German-American Bank Building.
†Lamp, Frank M., '93, Kenyon, Minn
Lane, James H., '99, Seattle, Wash
Manufacturer of Specialties—30 Union Block.
Lane, Warren D., '98, Sisseton, S. D.
Attorney—States Attorney, Roberts County.
Larimore, John A., '90, 4300 Park Boulevard, Minneapolis
Lawyer.
†Larson, Albert S., '98, Racine, Wis
Larson, Constant, '94, Alexandria, Minn
Lawyer.

Latourell, Horace G., '95, Lakefield, Minn
Lawyer.
Laughlin, Herbert S., '93, Yuma, Ariz.
Lawyer—Secretary of Territorial Prison.
Lazarus, Jacob, '96, 44 Court Block, Minneapolis.
Attorney-at-Law.
Leach, Harlan E., 94. (B. A., '91), Owatonna, Minn
Lawyer—County Attorney.
Leary, Daniel J., '98, Browns Valley, Minn
Attorney.
Leary, William C., '94, Minneapolis
Lawyer—537-9 Andrus Building.
Lehnertz, Nicholas C., '97, 430 Martin st, St. Paul
Bookkeepper.
Lemon, Walter T. '99, 32 Hoffman av St. Paul
Lawyer—Legal Dept. G. N. Ry.
Leonard, Frank, P., '97, 115 4th st S, Minneapolis
Bank Teller.
Leonard, George B., '96, Minneapolis
Attorney-atLaw—412-13 Globe Building.
Lewis, Albert E., '00, 1316 9th st S, Minneapolis
Secretary Fidelity Insurance Committee American Banker's Association.
Lind, Klas Erland, '00, 102 Washington av S, Minneapolis
Lawyer.
Lindeke, Albert W., '99, St. Paul
Buyer—Wholesale Dry Goods.
Lindsey., Frederick F., '91, 25 Seymour av se, Minneapolis
Attorney-at-Law.
Lindsay, Frederick F., '91, 25 Seymour av se, Minneapolis
Wholesale Dry Goods.
Lohren, Henry N., '99, Minneapolis
Deputy Clerk of Municipal Court.
Lothrop, Veranus W., '98, Racine, Wis
Publisher.
Loughran, Henry A., '95, St. Paul
Loring, Charles, '98, Crookston, Minn
Lawyer.
Loye, Albert B., '99, Minneapolis
Salesman, Porter Bros. Co., 226-8 6 st N,
Lucas, Edward, '98, Minneapolis
Attorney—317 New York Life Building.
Lum, Burt F., '92, (B S., '90) Minneapolis
Lawyer—410 New York Life Building.
Lund, Harry A., '97, 1412 4th st S, Minneapolis
Atorney-at-Law—1014-16 Guaranty Loan Building.
Lusk, Frank H., '98, Minneapolis
Land and Farm Lands—303 The Phœnix.
Lydiard, Livingston A., '92, 1003 Park av, Minneapolis
City Clerk.
Lyon, Frederick S., '94, Minneapolis
Patent Lawyer—425 Temple Court.
Maas, Andrew H., '00, Hutchinson, Minn.
Lawyer.
McBeath, S. Blair, '93, Stillwater, Minn
Lawyer—Lumbermen's Exchange.
†McCaffery, Edward P., '94.
McCarthy, Cornelius D., '94, Montgomery, Minn
Lawyer.
McCarthy, James Edward, '00, York, N. D.
Lawyer and Banker.
†McCormick, Andrew F., '92.
McCrea, Ezra E., '90, 1407 Hewitt av, St. Paul
Assistant City Clerk, St. Paul.
†McCoughy, John L., '94,
McDermott, Marie A., '93, (Mrs. E. E. McDermott),
1307 6th st se, Minneapolis

McDermott, Thomas Ignatius, '00, (B. S., '90)
McDermott, Thomas Jefferson, '95, St. Paul
Lawyer—714-715 New York Life Building.
Macdonald, William E., '95, (LL. M., '96),
525 7th av S., Mnineapolis
Elligott, Tnomas J., '93, Madison, Minn
Attorney-at-Law.
McElroy, Earle W., '90, 497 St. Anthony av, St. Paul
Clerk, Legal Department, Northern Pacific Railway Co.
McElwee, Charles C., '00, 797 Hague av, St. Paul
Attorney, Law Department, Great Northern Railway.
McGovern, Peter, '97, Sherburne, Minn
Traveling Collector for Nichols & Shepard Threshing Machine Co.
†McGregor, Benjamin F., '95, New Richmond, Minn.
Judgment Clerk—District Court.
MacGregor, Lane, '92, Duluth, Minn
General Insurance—6 and 7 Exchange Building.
†McLean, John, '92, Galveston, Texas
†McMillan, Albert W., '94,
43 National German-American Bank Building, St. Paul
McMillan, Elvero L., '92, 337 E 16th st, Minneapolis
Lawyer—519 Bank of Commerce Building.
McMillen, Fred D., '94, Minneapolis
Attorney-at-Law—1015 New York Life Building.
†McMillan, William D., '96, 2912 Washington av N, Minneapolis
Lawyer.
McMillan, Robert O., '98 383 Bates av, St. Paul
Travelling salesman.
McMurran, William T., '93, St. Paul
Lawyer—630 Globe Building.
Mackel, Alexander, '94, Butte, Mont
Lawyer—Chief Deupty County Attorney—Silver Bow Block.
Madigan, James E., '94, Maple Lake, Minn
Lawyer.
Manahan, James, '89. 111 N. 9th st, Lincoln, Neb
---torney-at-Law.
†Maguire, Phillip J., '96, St. Paul
†Manley, James A., '94.
Manley, John E., '99, Seattle, Wash
Lawyer—Burke Building.
Manley, Robert E., '96, Manila, P. I.
Counsellor to the Chinese Consulate.
Markham, George W., '91, St. Paul
Lawyer—19 National German-American Bank Building.
*Martin, Dayton D., '98, Died Jan. 7, 1901
Martin, Harrison B., '98, (B. A., '94) Seattle, Wash
Lawyer—Proctor in Admiralty—54 Boston Block.
Marx, Michael, '98, Mazeppa, Minn
Attorney.
Mason, Alfred F., '95, St. Paul
With West Publishing Co.
Massee, Freedom C., '96, (B. A., '93) East Grand Forks, Minn.
Lawyer.
Mathwig, Frederick A., '93, Fairmont, Minn.
Lawyer.
Mattecheck, Matthias W., '00, Granada, Minn
Lawyer.
Matteson, Flora E., '93, Minneapolis
Stenographer—Soo Line.
†Matthews, Edward W., Jr., '96,
Minnesota Loan & Trust Building ,Minneapolis
†Mattimore James, '00, 927 Hastings av, St. Paul
†Maurin, Peter P., '93, Cold Springs, Minn
†Maybury, James H., '99, St. Cloud, Minn
Mayer, William J., '91 Grand Forks, N. D.
Lawyer.
†Mayo, Walter Lewis, '00, Leavenworth, Kan

Mayland, Andrew U., '93, (B. A., '95), Albert Lea, Minn.
Lawyer.
Mead, Henry S., '90, Minneapolis.
Attorney-at-Law—407-408-409 Globe Building.
Meade, James A., '96, Seattle, Wash
Lawyer—535 Burke Building.
Megaarden, Phil. T., '93, (LL. M., '94) Court House, Minneapolis
Sheriff Hennepin County.
Megaarden, Theodor, '91, New York City
Lawyer—120 Broadway.
†Merrick, Harry H., '92, 278 Kent st, St. Paul
Lawyer—Merrick, Kehoe & Merrick—27 Mer. Nat'l Bank Building.
Mercer, Hugh Victor, '94, (LL. M., '97) Minneapolis
Lawyer—723-6 Lumber Exchange.
Merchant, Frank D., '90, Minenapolis
Patent Lawyer and Mechanical Engineer—Firm of Williamson & Merchant—929-935 Guaranty Building.
Merchant, Huntington W., '93, Duluth, Minn
Attorney-at-Law—Towne & Merchant.
†Merrihew, Frank E., '93, 145 E. 21st st, New York City
Merrill, George C., '95, Minneapolis
President Merrill Abstract Co.—Register of Deeds, Hennepin Co.—200 Phœnix Building.
Mesick, Oliver E., '95, Gettysburg, S. D.
Lawyer.
Meyer, George W., '96, Minneapolis
Attorney—457 Temple Court.
Meyers, J. Edward, '98, Minneapolis
State Agent Aetna Life Insurance Co.—1201 Guaranty Loan Building.
Michelet Simon, '95, 2719 Chicago av, Minneapolis
Lawyer.
Miley, Martin E., 41 E. 3d st, St. Paul
With American Press Association.
Miller, Clarence Benjamin, '00, (B. S., '95) Duluth, Minn.
Lawyer—515 Torrey Bldg.
*Miller, William Henry, '00, Died July 24, 1900
†Mills, Ernest B., '99, Fargo, N. D.
Mills, Harvey L., '96, 281 Rondo st, St. Paul
Lawyer—74 National German-American Bank Building.
Minier, Ethan B., '00. Bruce, Wis
Lawyer.
Miner, J. Burt, '99, (B. S., '97). Berlin, Wis.
Scholar in Psychology—University of Minnesota.
*Monson, Charles J., '90, Deceased
Mitchell, William D., '96,
Care Palmer, Beek & Mitchell, Fire & Marine Bldg., St. Paul
Lawyer.
Moen, Nels T., '93, Ada, Minn.
Attorney-at-Law—Judge of Probate.
Mohler, Arthur H., '93, Tyler, Minn
Attorney-at-Law—County Attorney.
Monfort, George D., '98, Litchfield, Minn.
Lawyer.
Monroe, Henry A., '99 294 Charles st, St. Paul
Postoffice.
Monsch, Henry J., '97, 67 E. 7th st, St. Paul
Credit Man Stronge Millinery Co.
Moore, Albert R., '91, (LL. M., 92) 421 Laurel av, St. Paul
Attorney—Durment & Moore, 616-619 Germania Life Ins. Building.
Moore, Harry, '92, Municipal Court, Minneapolis
Deputy Clerk of Municipal Court.
Moore, Herbert S., '00, 1919 St. Anthony av ,St. Paul
Lawyer.
†Moorhead, H. Paul, '98, Minneapolis

Morey, Arthur G., '00, Minneapolis
Attorney—401 Andrus Building.
Morgan, George H., '94, Manila, P. I.
Captain 3d U. S. Cavalry.
Morley, Frank J., '00, (B. A., '96) West Publishing Co., St. Paul
Lawyer.
†Morrison, Samuel B., '93
Finco La Esperanza Casco de Tumbala Estade de Chiapas, Mexico.
†Morton, Nora L., '93, (LL. M., '94) Minneapolis
†Mosness, Leonard J., '92, 1213-15 Ashland Block, Chicago, Ill
†Mueller, Wilhelm G. D., '94, Vienna, Austria
U. S. Consulate.
Murphy, Franklin W., '93 Wheaton, Minn
Attorney-at-Law.
Murphy, John J., '99, Clinton, Minn
Attorney-at-Law—Crawford & Murphy.
Murphy, Patrick J., '93, Brainerd, Minn
Lawyer.
†Mussel Wiliam L., '93, 729 Conway, St. Paul
Special State Agent New York Life Insurance Co.
Nantz, Frank P., '92, Minneapolis
Lawyer—Lane & Nantz, 602-3 Oneida Block.
†Naylor, William Keith, '98 1906 Iglehart st, St. Paul
Lieutenant U. S. A.
†Neff, Porter J., '92, Lonsdale Building, Duluth, Minn
Neilson, Peter S., '96, Municipal Court, Minneapolis
Deputy Clerk of Municipal Court.
Nelson, Adolph T., '96, Grove City, Minn
Lawyer and Publisher of Newspaper.
Nichols, Malcolm Emory, '00
50 Court House, and 303 Manhattan Building, St. Paul
Official Court Reporter, 2d Judicial (St. Paul) District.
†Nelson, John P., '90, Minneapolis
Lawyer—819 N. W. Building.
Ney Chris W., '94, Manila, P. I.
Nightingale, John H., '98, 1520 7th st se, Minneapolis
Railway Postal Clerk..
Niles, Edmund M., '96, Twin Valley Minn
Lawyer—County Attorney, Norman County.
Niles, George H., '98, Royalton, Minn
Lawyer.
Nordin, John A., '98, Minneapolis
Attorney-at-Law—640 Temple Court.
Norton, Alfred Andrew, '99, (B. S., '97), Minneapolis.
Lawyer—56 Van Valkenburg Block.
†Nutting. Robert B., '90, 898 Iglehart st, St. Paul
Lawyer—45 Gilfillan Block.
Oakes, George, '92, New Richmond, Wis.
Lawyer.
Oakley, Egbert S., '98, Buffalo, Minn
County Attorney.
†O'Brien, Edward James, '98, 807 Phœnix Building, Minneapolis
O'Brien, James Edward, '95, (LL. M., '96, B. A., '92)
1318 8th st se, Minneapolis
Lawyer.
O'Brien, Richard, D., '00, St. Paul
Attorney-at-Law.
Ochsner, Edward A., '99, 489 St. Anthony av, St. Paul
Lawyer.
Odell, Daniel A., '96, Wells, Minn
Attorney.
Odquist, Carl G., 94, Hutchinson, Minn
Attorney-at-Law.
O'Keefe, Patrick, H., South St. Paul..
Attorney-at-Law.
Ofsthun, Andrew O., '91, Elbow Lake, Minn
Lawyer and Judge of Probate.

Olander, William, 98, Montevideo, Minn
Lawyer.
Olsen, George T., '93, Springfield, Minn
Lawyer—County Attorney of Brown Co.
Olson, C. O. Alexius, '96, (B. S., '95; LL. M., '97)
324 33d av N, Minneapolis
Attorney-at-Law—360 Temple Court.
Olson, Julius J., '00, Warren, Minn
Lawyer.
†Olson, Peter S., '94
Olson, Samuel, '95, Willmar, Minn
Attorney-at-Law.
O'Neill, Grosvenor P., '97, St. Paul
Lawyer—Room 4 Nat. German-American Bank Building.
O'Neill, Charles M., '97, Sherburn, Minn
Attorney-at-Law.
Osborne, George Marshall, '95, 525 11th av se, Minneapolis
Postoffice Clerk, Station A.
Osborne, Rockwell C., '97, 53 Chamber of Commerce, Minneapolis
Bookkeepper—Osborne-McMillan Elevator Co.
†Ostrand, James ,98, Bock, Minn
Otis, Willis Clarke, '97, 24 Gilfillan Block, St. Paul
Lawyer—With Young & Lightner.
Oterness, George H., '94, Willmar, Minn
Attorney-at-Law.
Owens, David A., '96, Spokane, Wash
Manager Pacific Teacher's Bureau and Editor.
Owens, William G., '00, Westbrook, Minn
Lawyer—Gooler & Owens.
Oyen, Jacob W., '95, Minneapolis
Real Estate Broker—808 Phœnix Building.
James Paige, '90, 1414 Yale Place, Minneapolis
Lawyer.
Paige, Mabeth Hurd, '99, (Mrs. James Paige)
1414 Yale Place, Minneapolis
Palmer, Munro H., '91, Tacoma, Wash
Attorney—204 Berlin Building.
Parker, Ralph J., '90, Spring Valley, Minn
Lawyer.
Parsons, Arthur L., '96, Lidgerwood, N. D.
Lawyer.
Pattison, John B., '00, Royalton, Minn
Assistant Cashier Bank of Royalton.
Pattridge, Samuel C., '95, Spring Valley, Minn
Attorney-at-Law.
Paul, Richard, '97, 760 Temple Court, Minneapolis
Patent Attorney.
Peterson, Carl F. E., '93, 934 14th av S, Minneapolis
Assistant City Comptroller.
Peterson, Henry C., '92, 361 Franklin st, St. Paul
Attorney-at-Law.
Petri, Gustav A., '93, 1713 W. 31st st, Minneapolis
Lawyer—235 Temple Court.
†Peterson, Isaac, '96, Minneapolis
Pettengill, Claud K., '94, National Bank Bldg., La Crosse, Wis
Insurance and Surety Bonds.
Phelps, Harry E., '98, Britton, S. D.
Lawyer.
Pilgram, William H. H., '91, Minneapolis
Lawyer—515 and 520 Temple Court.
†Pierce, William L., '93, Cuba
Pillsbury, Alfred F., '94, 1904 Park av, Minneapolis
Wheat Buyer.
Plymat, Harry E., '00, Detroit, Minn
Attorney-at-Law.
†Poehler, William A., '96, 1329 Hawthorn av, Minneapolis
Bookkeeper—H. Poehler Co.
†Polk, Frank H., '99, Minneapolis

Polley, Samuel C., '90, Deadwood, S. D.
Lawyer—States Attorney.
Porter, George F., '94, Minneapolis
Attorney-at-Law—305 Temple Court.
Poseley, Henry E., '00, Stewart, Minn.
Miller.
Powell, Ransom J., '98, Minneapolis
Instructor—Law Department—University of Minnesota.
Pratt, Albert F., '95, Anoka, Minn
Lawyer—County Attorney.
Prendergast, Edmund A., '98, 1217 Hawthorn av, Minneapolis
Lawyer—With N. W. Telephone Co., Minneapolis.
Prendergast, Louis W., '95, Mankato, Minn.
Lawyer.
Pridham, Thomas H., '97, Austin, Minn
Attorney-at-Law.
†Privet, Walter N., '95, Clarkfield, Minn
Lawyer.
Puffer, Lorenzo N., '99, Guelph, N. D.
Canvasser.
Purdy, Charles E., '90, 838 Guaranty Loan Bldg, Minneapolis
Lawyer.
Purdy, Milton D 2, (B. A., '91),
2035 Kenwood Parkway, Minneapolis
Assistant United States Attorney.
Putnam, Charles E., '93, Petaluma, Cal
Teacher.
Putnam, William C., '97, Minneapolis
Quandt, Charles W., '00, Winthrop, Minn
Attorney-at-Law.
Quevli, Nels, '96, Litchfield, Minn
Attorney-at-Law.
Randall, Richard A., '93, Winona, Minn
Attorney-at-Law.
Rawlings, Franklin E., '96, Seattle, Wash
Lawyer—535 Burke Building.
Redfield, Frank D., '99, Minneapolis
Attorney-at-Law, and Editor of The Stub Pen—655 Temple Court.
Reed, Carl W., '96, Berg Block, Cresco, Ia
Lawyer—With H. T. & C. W. Reed.
Remmen, Martin E., '91, Valley City, N. D.
Lawyer.
†Reohr, Charles D., '99, 2621 Bryant av S, Minneapolis
Lawyer—618 New York Life Building.
Rexford, W. Lane., '00, Adrian, Minn
Rhame, Albert E., '99, 201 State st se, Minneapolis
Civil Engineer, C., M. & St. P. Ry. Co.
†Rheuten, William E., '92, Devils Lake, N. D.
Rice, Frederick D., '94, St. Paul
Lawyer—403 New York Life Building.
Rice, Isaac F., '97, 2603 Lyndale Parkway, Minneapolis
Chief Clerk, Postoffice.
Richardson, Herbert G., '92, 3837 11th av S, Minneapolis
Attorney-at-Law—831 Guaranty Loan Building.
†Richardson, Norman C., '95, Hampshire Arms, Minneapolis
Bookkeeper—R. M. Bennett.
Richardson, William B., '00, Rochester, Minn
Lawyer.
*Riefsnider, Volney G., '92, Deceased
Riordan, Philip J., '99, Minneapolis
Lawyer—704 Oneida Block.
†Risjord, Gullick Nelson, '00, Madison, Wis
†Robinson, Bertram Henry, '00, Minneapolis
Robinson, Horace R., '91, (LL. M., '97), Santa Cruz, Cal
Lawyer.
Robinson, Net J., '00 Tracy Minn
Lawyer.

Rockne, Anton J., '94, Zumbrota, Minn
Lawyer.
†Roe, Otto Erickson, '00, Minneapolis
†Roesel, Adam, '93,
Rogers, Arthur R., '91, Minneapolis
Vice-President C. A. Smith Lumber Co.
†Rogers, Clyde Eugene, '99, 1331 Hawthorn av, Minneapolis
Musician.
Rogers, George C., '00, St. Paul
Lawyer—Bank of Minnesota Building.
Roise, Axel H., '96, Willmar, Minn
Lawyer.
†Ross, Edward Wesley, '91, Minneapolis
Rowe, William E., '93, Crookston, Minn
Attorney-at-Law.
Royal, Irving D., '00, 815 E. 18th St., Minneapolis.
Clerk Legal Dept. N. P. Ry. Co., St. Paul.
Rustgard, John, '90, Cape Nome, Alaska Territory
Lawyer.
†St. Clair, George Howe, '98, Minneapolis
Salisbury, Henry C., '93, Barnesville, Minn
Lawyer.
Salmon, Thomas H., '94, Minneapolis
Lawyer—410 Temple Court.
Samuelson, John E., '99, 479 Rondo st, St. Paul
Lawyer—816-817 New York Life Building.
Sanders, M. T., '95, St. Paul.
Land Attorney N. P. Ry. Co.—312 Nor. Pac. Building.
Sands, Walter B., '94, Chinook, Mont
Attorney.
Sardeson, Amos D., '96, Minneapolis
Lawyer—100 Lumber Exchange.
Sasse, Frank G., '90, (B. S., '99) St. Charles, Minn
Lawyer.
†Sather, Jacob C., '96, Adams, Minn
Sawyer, Charles L. '97, 1916 Columbus av, Minneapolis
Real Estate and Insurance.
Scandrett, Henry Alexander, '00, (B. L., '98), Omaha, Neb.
Claim Dept.—U. P. R. R.
Scanlan, Patrick J., '98, Rochester, Minn
Attorney-at-Law.
*Schaeffer, Charles M., '90. Died June 23, 1900
Schmidt, Herman C., '00, Los Angeles, Cal
Lawyer—321 Bullard Block.
Schmitt, John W., '00, Mankato, Minn
Lawyer.
*Schroeder, John P., '98, Died Jan. 31, 1900
Schulz, Rudolph F., '00, Montevideo, Minn.
Attorney.
Schurch, John F., '96 Denver, Col
Lawyer—P. O. Box 324.
Schwager, Lewis, '96, (B. S., '95) 1218 2d av S, Minneapolis
Lawyer.
†See, John W., '93, Flat E, 1806 Park av, Minneapolis
Lawyer—836 Lumber Exchange.
Selleck, J. Howard, '97, St. Paul
Clerk—Wholesale Drugs—Noyes Bros. & Cutler.
†Sells, Max, '98, Minneapolis
Selover, Arthur William, '94, (LL. M., '97; B. A., '93),
1311 5th Av. S., Minneapolis.
Lawyer—921-23 Guaranty Loan Bldg.
Selover, George H., '91, Minneapolis
Lawyer—921-923 Guaranty Building.
Serumgard, Siver, '91, z Devils Lake, N. D.
Attorney-at-Law—Regent University of North Dakota.
†Shaughnessy, Michael, '95 (LL. M., '97) St. Paul
West Publishing Co.
†Shaw, Albert W., '93, (B. S., '90)

Shaw, John E., '00, 1405 10th av S., Minneapolis
Lawyer.
†Sheehy, Richard, '98,
†Shields, James, '93, 421 North st, St. Paul
Collector of Customs.
Sheldon, Dell C., '00, Pine Island, Minn
City Attorney.
Siemers, Julius A., '95, 2824 Dupont av N, Minneapolis
With George R. Newell & Co.
Simons, Hiram A., '97, St. Paul
Lawyer—26 Court Block.
Simons, Luman C., '95, Red Lake Falls, Minn
Banking.
Simonson, Helmer I., '00, 2213 Chicago av, Minneapolis
Lawyer.
Smeltzer, Jacob D., '90 Minneapolis
Salesman—Lyman-Eliel Drug Co.
Smith, Al. J., '90, Court House, Minneapolis
First Assistant County Attorney.
Smith, Charles Veach, '00, Minneapolis
Lawyer—35 Minnesota Loan & Trust Building.
Smith, Erastus, '97, 1516 Elliot av S, Minneapolis
Bookkeeper—G. W. Elevator.
Smith, Ezra R,, '00, Minneapolis
Attorney-at-Law—701 New York Life Building.
Smith, Frank J., '89, Caldwell, Idaho
Lawyer.
Smith, Fred E., '96, Morris, Minn
Attorney-at-Law—Village attorney.
Smith, Fred P., '91, Spokane, Wash
Claim Agent, G. W. Ry. Co.
Smith, George Ross, '93, Minneapolis
Lawyer—610 Boston Block.
Smith, John A., '94, Sandstone, Minn
Attorney-at-Law.
†Smith, Stelle S., '99, 1605 Hennepin av, Minneapolis
Lawyer—188 Hennepin av.
Smith, Washington, '96, Minneapolis
Counsellor-at-Law—Guaranty Loan Building.
Smith, Walter Wyman, '00, Mankato, Minn
Lawyer—Long & Smith.
†Snell, William, '91,
Somerby, Charles W., '95, 1501, Mt. Curve, Minneapolis
Assistant Attorney-General, St. Paul.
Somsen, Henry N., '94, New Ulm, Minn
Lawyer.
Somsen, Stephen H., '98. Winona, Minn
Lawyer.
Sorkness, Halvor L., '98, (LL. M., '99) Madison, Minn
County Attorney.
Southerland, A. Hans, '95, Cambridge, Minn
Lawyer.
Southwick, Claude E., '97, Albert Lea, Minn
Lawyer—142 Broadway.
Southworth, Walter N., '95, Shakopee, Minn
Lawyer—County Attorney.
Sowle, Ralph C., '96, 2306 Colfax av S, Minneapolis
Grain Commission.
Spear, George Hancock, '98, (B. L., '93) Brainerd, Minn
Lawyer.
†Spencer, Louis N., '94.
Spicer, Mason W., '95, Willmar, Minn
Attorney and Vice President Spicer Land Co.
Spindler, Henry, '98, Fessenden, N. D.
Lawyer.
Sprague, Monroe H., '00, Washburn, Wis
Lumberman.

Stacy, Albert Wallace, '93, (B. S., '91), Phoenix, Arizona
Lawyer.
Stalder, Robert B., '96, 707 Plymouth av, Minneapolis
Employe Postoffice Department.
Stapleton, Albert M., '98, 407 Case st, St. Paul
Attorney.
Stebbins, George M., '98, Roseau, Minn
Lawyer.
Steele, H. Herbert, '00, Leeds, S. D.
Banker.
Stephens, William J., '96, Melrose, Minn.
Attorney-at-Law.
†Sternberg, Daniel, '97, Minneapolis
Bookkkeeper—Bradley, Clark & Co., 227 5th st N.
Stevenson, William J., '93, Duluth, Minn
Lawyer—Eckman and Stevenson, 513 Palladio Building.
Stewart, Robert D., '00, St. Paul
Attorney-at-Law—606 Manhattan Building.
†Stewart, McCants, '99, New York City.
Stobbart, Arthur J., '97, 944 Cromwell Av., St. Paul.
Assistant Corporation Attorney.
*Stocker, Harry D., Jr., '90, Died November 12, 1900.
Stone, Charles F., '90, Bonanza Gulch, Dawson City, Alaska.
Lawyer.
Stone, John Sheppard, '91, 64 Wabash Av., Chicago.
Mgr. Chicago Branch N. W. Consolidated Milling Co.
Stong, Ed. H., '00, St. Thomas, N. D.
Ass't. Cashier, Farmers' State Bank.
Storing, Charles C., '95, Rochester, Minn.
Bookkeeper.
Strohm, John L., '97, Minneapolis
Lawyer—311 Sykes Block.
Strong, George W., '98, 506 Bank of Com. Bldg., Minneapolis.
Lawyer.
Sullivan, Merte E., '98, Stillwater, Minn.
Attorney.
Sullivan, Patrick E., '98, Merriam Park, Minn.
Teacher, College of St. Thomas.
†Sutherland, John E., '93, Chatfield, Minn.
†Swan, Charles E., '96, Flat 3, 1003 Park Av., Minneapolis.
Claim Agent—M & St. L. Ry.
Sweet, John C., '93 526 11th Av. S. E., Minneapolis.
Lawyer.
Sweigle, Curtiss, '92, (B. A., '91) Wahpeton, N. D.
Attorney.
Swensen, Harry S., '99, (LL. M., '00)
Lawyer. 515 Bank of Commerce Bldg., Minneapolis.
Swenson, Peter G., '92, Hillsboro, N. D.
Attorney-at-Law.
Tappan, John E., '96, 1204 Guar. Loan Bldg., Minneapolis.
Lawyer.
Tattersfield, Richard, '93, 211 Globe Bldg., Minneapolis
Lawyer.
Taylor, Adelbert R., '92, 350 Temple Court, Minneapolis.
Lawyer.
Taylor, Benjamin C., '95, (B. S., '93), Mankato, Minn.
Lawyer.
Taylor, Carl, '92, Rooms, 49 and 50 Gilfillan Block, St. Paul.
Lawyer.
Taylor, Edward W., '93, Webster, S. D.
Lawyer. (State's Attorney, Day Co., S. D.)
Taylor, Robt. S., '97, St. Paul.
Court Reporter, District Court.
†Tenneson, Bernt Gilbert, '95, Minneapolis.
Tew, Martin E., '00, Willmar, Minn.
Lawyer.
Thompson, Anton, '99, Henning, Minn.
Lawyer.

Thompson, Chas., '92, (B. L., '88), Amboy, Minn.
Lawyer.
Thompson, R. Celius, '98, (B. S., '96), Aitkin, Minn.
Lawyer.
Thompson, Robert Mitchell, '98, 701 15th Av. S. E., Minneapolis.
Lawyer.
†Thompson, William Gould, '97, Minneapolis.
Thori, Nels O., '98, 255 Temple Court, Minneapolis.
Lawyer.
Thormodson, Nels E., '98, Madelia, Minn.
Teacher.
Thurston, Ludwig, C., '98, Cokato, Minn.
Attorney.
Thwing, Alfred L., '99, 402 Exchange Bldg., Duluth, Minn.
Lawyer.
Tompkins, Thomas S., '91, 459 Drake Block, St. Paul.
Lawyer.
†Todd, George E., '99, Salem, S. D.
Todd, Walker W., '00, 401 Andrus Bldg., Minneapolis.
Lawyer.
†Todd, Kay, '00, Shelton, Wash.
Trabert, Charles L., '99, 4247 Washington Av. N., Minneapolis.
Lumber Business.
Triggs, William R., '90, Acampo, Cal.
Recruiting Health.
†Tufte, Benjamin, '95, Minneapolis.
†Twitchell, L. Lathrop, '98, Minneapolis.
Tyler, Albert De Forest, '93, 81 Summitt Av., St. Paul.
Editor, West Publishing Company.
Vaaler, Molleff, '94, Echo, Minn.
Attorney.
†Van Campen, Charles H., '94, 625 7th St. S., Minneapolis.
Hay & Van Campen, 1008 Guaranty Loan Bldg.
Van Sant, Grant, '96, (B. L., '95) Winona, Minn.
Lawyer.
Van Valkenburg, Jesse, '95, (B. A., '94)
303 Northwestern Bldg., Minneapolis.
Lawyer.
Vasaly, Louis W., '00, St. Paul.
Attorney.
Vasaly, Stephen C., '00, Little Falls, Minn.
Law, Lands, Loans.
Vaule, Ole J., '91, Crookston, Minn.
Attorney-at-Law—Referee in Bankruptcy.
Vorland, George T., '98, Colfax, Wis.
Bank Cashier.
Wagner, Charles W., '94, Litchfield, Minn.
Editor and Publisher, Litchfield Saturday Review.
Walgren, John Arvid, '91, 611 Ashland Block, Chicago, Ill.
Lawyer—Founder and President of the Prentice Mulford Societies for Psycho-Physical Culture.
†Walker, Edward David, '94, (LL. B., '95)
601 Rondo St., St. Paul.
Lawyer.
Wallace, Carleton L., '97, Room 2, Tribune Bldg., Minneapolis.
Mgr. Minneapolis Department Pioneer Press.
†Wallace, David, '97, 40 Wall St., New York City.
Lawyer.
Wallace, Thomas F., Jr., '95, (B. A., '93),
909 New York Life Bldg., Minneapolis.
Lawyer—Woods, Kingman & Wallace.
†Walsh, Clarence F., '99, Graceville, Minn.
*Wangsness, John S., '92, Deceased.
Ward, De Forrest, '94, Fairmont, Minn.
Attorney-at-Law.
†Ware, Francis L., '91, New York.
Wasgatt, Frank G., '96, Winnebago City, Minn.
Attorney-at-Law.

Waters, James H., '90, Care of Carpenter-Lamb Co., Minneapolis.
Traveling Salesman.
†Webb, Arthur M., '95, St. Paul.
With West Publishing Company.
Webb, Robt. W., '93 (LL. M., '94), 1964 Kenwood Parkway, Minneapolis.
Ass't. Secretary and Treasurer, Minneapolis Trust Co.
Webber, B. Franklin, '00, New Ulm, Minn.
Lawyer.
Webber, Clarence A., '93, Suite 307 Lumber Exch. Bldg., Minneapolis.
Lawyer—Young & Webber.
Weeks, C. Louis, '94, Northport, L. I., N. Y.
Legal editorial Work—English Encyclopœdia of Law.
†Weber, Albert, '99, Minneapolis
Weil, Jonas, '98, 724 New York Life Bldg, Minneapolis
Lawyer.
†Weiss, Harry, '95, 56 E. Summit Av., St. Paul
Lawyer, 809 New York Life Bldg.
Wergedahl, Edward O., '99, St. Paul
Lawyer, 205 Newspaper Row.
Werner, Carl A., '98, Minneapolis
Secretary and Treasurer of the Minnesota Grain Company.
†Werring, James H., '98, 1088 14th Av. S. E., Minneapolis
Clerk Evans, Munzer, Pickering & Co.
Westphal, Gustavus A., 330 Temple Court, Minneapolis
Lawyer.
Wheaton, J Frank, '94, 2835 Chicago Av., Minneapolis.
Lawyer.
Wheeler, Howard, '95, 10, 11 & 12 Nat'l Ger. Am. Bank, St. Paul
Attorney-at-Law—Member of Upper House of City Council.
†Wheeler, Thomas J., '91, 516 Cedar Av., St. Paul.
Lawyer—214 N. Y. Life Bldg.
Whitcomb, Carlos F., '00, Alexandria, Minn.
Law and Real Estate—Tollef, Jacobson & Co.
Whitcomb, Walter B., New Whatcom, Wash.
Lawyer.
White Frank T., '94, Elk River, Minn.
Lawyer—County Attorney.
White, J C, '98, Chatfield, Minn.
Merchant.
White, MacLaughlin, '98, (B. S., '95), 1316 5th St. S. E., Minneapolis
Lawyer.
†White, Robert C., '96, 154 Western Av. N., St. Paul.
Whiting, Chas. S., '89, De Smet, S. D.
Attorney-at-Law—States Attorney.
Whittemore, Guy T., '00, Hannah, N. D.
Attorney-at-Law.
Whitten, John A., '96, The Williston, Minneapolis.
Proprietor The Williston.
†Will, Gustav A., '96, 2801 19th Av. N., Minneapolis.
Lawyer—330 Temple Court.
Wickersham, Price, '00, 43 Buckingham, St. Paul.
Lawyer.
Wickwire, Arthur M., '93, 42 Nat'l German American Bank Bldg., St. Paul.
Lawyer.
†Williams, Henry W., '95, 412 Curvier Bldg., Los Angeles, Cal.
Williamson, Alonzo P., '94, (M. D.) 602 Nicollet Av., Minneapolis.
Physician—Dean of College of Homeopathic Medicine and Surgery—University of Minnesota.
Wilson, Edwin C., '96, Worthington, Minn.
Attorney-at-Law—Geo. W. Wilson & Son.
†Wilson, Mark E., '95.
Wilson, Ole K., '92, Veblen, S. D.
Farming and Stock Raising.

Wilson, Samuel B., '96, Mankato, Minn.
Lawyer—County Attorney.
Wilson, Wirt, '99, 1729 Park Av., Minneapolis.
Lawyer.
Wingate, Wm. S., '94, West Superior, Wis.
Ass't. Mgr. S. W. Lightbody & Co., Dry Goods.
Winterer, Edward, '90, (B. L., '87) Valley City, N. D.
Lawyer.
Wolff, Otto. '00, National German American Bank, St. Paul.
Lawyer.
Wood, Daniel B., '98, 209 E. 27th St., Minneapolis.
Lawyer.
†Wright, Edward Stephens, '99, New York.
†Wright, Edwin Stanton, '98, Lodi, La.
Wulling, Frederick J., '96, (LL. M., '98, Phm. D.)
College of Pharmacy, State University, Minneapolis.
Dean and Professor of Pharmacology, Col. Pharm., Univ. Minn.
Wyvell, Henry G., '91, Breckenridge, Minn.
Lawyer—County Attorney.
Yale, Washington, Jr., '98, 317 Andrus Bldg., Minneapolis.
Attorney-at-Law.
Young, Albert L., '95, Gibbon, Minn.
Attorney and Counsellor at Law.
Young, Eugene, '00, 500 Central Av., Minneapolis.
Lawyer—Ag't N. Y. Life.
Young, Geo. E., '91, 808 E. 33rd St., Minneapolis.
Lawyer—530 Temple Court.
Young, George M., '94, Valley City, N. D.
Lawyer—Member of State House of Representatives.
Zennder, John C., '00, 277 Louis St., St. Paul.
Practicing Law, 904 Globe Bldg.
†Zuckerman, Samuel, '94, Minneapolis.
Zuger, Alfred, '94, Valley City, N. D.
Attorney-at-Law—Zuger & Paulson.

College of Medicine and Surgery.

Adams, Rollin T., '93, Hudson, Wis.
Physician.
†Agnew, Anna Marie, '99.
Ahlstrom, Alf. E., '00, Bethesda Hospital, St. Paul.
Physician and Surgeon.
Aitkins, Herbert B., '93, LeSueur Center, Minn.
Practicing Physician.
Alexander, Frank H., '97, Barnesville, Minn.
Physician and Surgeon.
Allen, Harry W., '00, RedWing, Minn.
Physician.
Allen, Mason, '97, 284 Endicott Arcade, St. Paul, Minn.
Physician and Surgeon.
Anderson, Aug., '91, 627 4th St., Sioux City, Iowa.
Physician and Surgeon.
Anderson, Christopher A., '92, Rush City, Minn.
Physician.
Anderson, Edwin Clark, '97, Fertile, Minn.
Physician.
Angell, Wm. G., '95, Canby, Minn.
Physician.
Appleby, E. Villiers, '94, Lowry Arcade, St. Paul
Oculist.
*Arslanides, Michael Theologos, '94, (B. A. Anatolia College)
Supposed to have been killed.
Arzt, Carl P., '95, Wabasha and 9th St., St. Paul.
Physician and Surgeon.
Aubin, Louise M., '93, (Mrs. Wm. E. Aubin), Racine, Wis.
Physician and Surgeon.
Aurness, Peter A., '92, Syndicate Arcade, Minneapolis.
Physician and Surgeon.

Avery, J. Fowler, '0[illegible] Virginia, Minn.
Physician and Surgeon.
Bacon, Harry P., '97, Milaca, Minn.
Physician and Surgeon.
Bacon, Knox, '94, Lowry Arcade, St. Paul.
Physician and Surgeon—Chief Surgeon C., St. P., M. & O. Ry.
†Bailey, John William, '94.
Baker, Mary K., '00, (Mrs. Dan. Baker),
579 Cromwell Av., St. Anthony Park, Minn.
Physician—706-707-708 Germania Life Bldg.
Bakke, Peter, '92, Grantsburg, Wis.
Physician and Surgeon.
*Bakke, Peter Halstensen, '91, Deceased.
Baldwin, Louis B., '97, Jamestown, N. D.
First Ass't Physician, N. D., Hospital for Insane.
Ball, Charles R., '94, (B. A., Ohio Wesleyan, '91)
583 Endicott Arcade, St. Paul.
†Barre de la, William, '95, Soudan, Minn.
Bassett, Mary, '95, (Mrs. Chas. W. Bray) Biwabik, Minn.
Physician.
Batchelder, Edwin J., '93, New Richland, Minn.
Physician.
Batcheler, Oliver T., '99, Brainerd, Minn.
Physician and Surgeon.
Beaudoux, Henry A., '95, Fargo, N. D.
Oculist and Aurist.
Bebb, Rose A., '97, 124 W. 12th St., New York City.
Physician—Instructor in Bacteriology in the University and Bellevue Hospital, Medical College, New York City.
†Beebe, Dan Goodwin, '96, U. S. Navy., U. S. S. Newark.
Beek, R. Hudson, '94, Lakota, N. D.
Physician and Surgeon.
Benham, Edward W., '95, Madison Lake, Minn.
Physician and Surgeon.
Benjamin, Arthur E., '92, Dayton Block, Minneapolis.
Physician and Surgeon.
Bennett, Charles E., '95, Aneta, N. D.
Physician.
Bennett, Oscar E., '00, Sanborn, Minn.
Physician.
Benson, Geo. E., '01, 2427 23rd Av. S., Minneapolis.
Physician, 415 Guaranty Loan.
†Bergan, Ole Kittleson, '91, Sacred Heart, Minn.
Bernard, John A., '89, 2925 Stevens Av., Minneapolis.
Physician and Surgeon.
Best, Robt., '99, Ada, Minn.
Physician.
Binder, George A., '92, 832 E. 7th St., St. Paul.
Physician.
Bjelland, Adolph O., '96, Mankato, Minn.
Physician and Surgeon.
Biornstad, Gisle, '93, Cannon Falls, Minn.
Physician and Surgeon.
Birdsall, Albert Thornton, 96, (B. S., '93)
285 Wash. Av., Brooklyn, New York City.
Blanchard, Henry G., '97, Waseca, Minn.
Physician and Surgeon.
Boehm, John C., '93, St. Cloud, Minn
Physician and Surgeon—Pres. B'd. of Ed. and Pres. B'd. of Health of City of St. Cloud; Examining Surgeon of Pensions—U. S.
Bohland, Fred J., '91, Belle Plaine, Minn.
Physician.
Boleyn, E. Sydney, '94, Stillwater, Minn.
Physician and Surgeon.
Bolkcom, Geo. W., '94., Clear Lake, Wis.
Physician.

Booker, Gertrude, '97, (Mrs. Geo. W. Granger) Rochester, Minn.
Practice of Medicine.
Borchardt, Edward A., '93, 705 E. 4th St., St. Paul.
Physician.
Bouman, Herman, '97, Sarah, Minn
Physician.
†Brabee, Frank Joseph, '93, (B. S., '90), Perham, Minn.
Physician and Surgeon.
Bratrud, Theodor, '99, (B. A., '91) Biwabik, Minn.
Physician—Coroner.
Bray, Chas. W., '95, (B. A., '91), Biwabik, Minn.
Physician.
Brooks, George F., '00, Hibbing, Minn.
Physician—Rood Hospital.
†Brown, Harry, '96, Rolling Stone, Minn.
Brunelle, Adelard M., '86, Cloquet, Minn.
Physician.
Buck, Carl D., '97, Manila, P. I.
Acting Ass't. Surgeon, U. S. A.
Buckley, Daniel '98 (B. S., '95) 614 Pacific Block, Seattle, Wash.
Physician.
Buell, Mary Catherine, '97, Waterloo, Iowa.
Physician—No. 8 Lamson Block.
Burch, Frank E., '97, Glencoe, Minn.
Physician.
Burgan, James Homer, '99, Tracy, Minn.
Physician.
Burnes, Catherine Amelia, '87, (B. S., '79) Hopkins, Minn.
Physician and Surgeon.
Burns, M. Alpheus '96, Milan, Minn.
Physician.
Butler, David R., '94 Wilmont, Minn.
Physician.
Caine, Chas. E., '96, Morris, Minn.
Physician.
Caley, G Ross, '00, St. Joseph's Hospital, St. Paul
Physician and Surgeon—Interne St. Joseph's Hospital.
†Cahoon, Grace Wilson, '97, 13 and 14 Bee Hive Block, Butte, Mont.
Physician.
Campbell, Charlotte, '00, Room 8, Morris Block, Fargo, N. D.
Physician and Surgeon.
Campbell, George E., '95 Wykoff, Minn.
Physician and Surgeon.
Campbell, Robt. A., '96, 1 Syndicate Block, Minneapolis.
Physician and Surgeon—Ass't. City Physician.
Carman, Charles L., '97, 130 College Av., St. Paul.
Physician.
Carpenter, Carrol Clinton, '97, Dwight, Ill.
Examining Physician and Microscopist, Leslie E. Keeley Co.
†Castle, Karl Henry E., '85.
Cavanaugh, James O., '97, 299 Endicott Arcade, St. Paul.
Physician.
Chapple, Charles Loran, '98, (B. S., '92), Rochester, Minn.
Physician—Ass't. Physician, Rochester State Hospital for the Insane.
†Chase, Ralph Rollin, '89, Eau Claire, Wis.
Chilgren, G. Arthur, '92, Sauk Rapids, Minn.
Physician and Surgeon.
Christenson, Charles R., '96, Starbuck, Minn
Physician.
Clark, Howard Shoemaker, '97, (B. S., '95), Glencoe, Minn.
Physician.
Claydon, Leonard E., '95, Mazeppa, Minn.
Physician.
Coleman, Harry M., '97, Hankinson, N. D.
Medicine and Surgery.
†Conant, Harriet Beecher, '91, Jamestown, N. D.

Condit, William Henry, '99 (B. S., '96)
1010 4th St. S. E., Minneapolis.
Physician—520 Bank of Minneapolis Bldg.
Cook, Paul Burns, '00, St. Paul City Hospital, St. Paul.
Corbett, J Frank, '96, 2019 Chicago av, Minneapolis.
Physician.
Corse, Charles A., '97, Bertha, Minn.
Physician.
Cotton, Henry, '94, (B. S., '90) Died Jan. 22, 1901
Corwin, Guy Philander, '89, Pomona, Calif.
Physician and Surgeon.
†Coynghame, E. F., (B. M., '87)
Crewe, John E., '96, Zumbrota, Minn
Physician.
Crommett, Herbert B., '96, Amery, Minn
Physician.
†Cuff, William Sherman, '97, Hancock, Minn.
Culver, Charles F., '99, Chetek, Wis.
Practicing Physician.
Cutts, George A. Custer, '00, 2713 Blaisdell av, Minneapolis
Physician and Surgeon.
Cutts, Rollin E., '93, (B. S., '90) 2713 Blaisdell av, Minneapolis
Physician and Surgeon—802 Dayton Building.
Dahlquist, Gustaf W., '93, Cokato, Minn.
Physician and Surgeon.
Dahlstedt, Nils G., '89, Elliott, Ill
Practicing Physician.
Danner, Edgar W., '95, 28 E. 47th st, New York City
Physician and Surgeon.
Darling, Walter H., '95, St. Peter, Minn.
Physician—Assistant Superintendent of the St. Peter State
Hospital.
†Darms, Harry Lee, '92, Eveleth, Minn.
Davidson, James, '92, Lakeview P. O., Duluth, Minn.
Physician and Surgeon.
†Dean, Frank W., '90, Omaha, Neb
Physician.
*Dean, Sidney Walter, '00, Died February, 1901
Dennis, Warren A., '96 Lowry Arcade, St. Paul
Physician.
Dodge, Albert A., '94, Faribault, Minn
Physician and Surgeon.
Dodge, Warren M., '93, Farmington, Minn
Physician and Surgeon.
Dohm, Charles L., 95, 7th and Sibley sts, St. Paul
Physician and Surgeon.
Drake, Fred A., '96, Lanesboro, Minn
Physician.
Drew, George F., '00, Frazee, Minn
Physician.
Dugan, Rollo C., '90, Eyota, Minn.
Physician.
Dutton, Charles E., '89, Suite 213 Dayton Building, Minneapolis
Physician and Surgeon.
Earl, Robert O., '96, 881 Payne av, St. Paul
Physician.
Eby, Cyrus B., '95. Mount Iron, Minn.
Physician.
Eby, Robert, '93, Virginia, Minn.
Physician and Surgeon.
Edgerton, William M., '96, Faulkton, Faulk Co., S. D.
Physician and Surgeon.
†Edholm, Edward Anton, '89, Stillwater, Minn
Edlen, Emil A., '92. Moline, Ill
Physician—Chief Medical Director of North Star Benefit
Association.
Edsall, Joseph L., '92, Bradley, S. D.
Physician.

Edward, George, '97, Lake Preston, S. D.
Physician.
Egge, Throud S., '93, Moorhead, Minn.
Physician and Surgeon.
Ellis, Benjamin James, '00, Reardon, Wash.
Physician.
†Endress, John Karl, '99, 192 Concord st, St. Paul
Physician.
Erdmann, Charles A., '93, 612 9th av se, Minneapolis
Professor Anatomy—University of Minnesota—Physician and Surgeon.
Ericson, John G., '92, Winthrop, Minn
Physician.
†Fanset, John Jay, '96, Milbank, S. D.
Farmer. John C., '95, McKinley, Minn
Physician and Surgeon.
†Farrand, Corydon, '93, Red Wing, Minn
Ferguson, William J., '99, Milbank, S. D.
Physician and Surgeon.
Finstad, Gustav Jens, '93, Menomonie, Wis
Physician and Surgeon.
Fischer, Otto F., '97, Houston, Minn.
Physician and Surgeon.
Fjelstad, Carl A., '92, Glenwood, Minn
Physician.
†Fjelde, Herman Olaus, '95, Abercrombie, N. D.
†Ford, Corydon Lovine, '90,
Forrest, Charles G., '99, Bagley, Minn
Physician—County Physician, Deputy Coroner.
Franchere, Frederick E., '90, St. James, Minn.
Physician and Surgeon—Surgeon to C., St. P., M. & O. Co. and to M. & St. L. R. R. Co.
French, Edwin J., '00, Plainview, Minn
Physician.
†French, Leigh Hill, '94, Washington, D. C.
†Ganney, Thomas J., '97,
Western av 9 W. of Halifax av, Minneapolis
Gaines, Everett C., '99, Buffalo Lake, Minn.
Physician.
†Garber,, Lou Marie, '93, Ada, Minn
†Garrison, J. Frank, '00, Wabasha, Minn
Physician.
Gates, Joseph A., '95, Kenyon, Minn
Physician.
*Geiger, John, '96, Died June, 1897
Geist, Emil S., '00, Cor. Summit & 6th st, St. Paul
Physician and Surgeon.
Germo, Charles, '95, Balaton, Minn
Physician.
Gerrish, W. Albert, '96, Enderlin, N. D.
Physician and Surgeon.
Geyermann, Peter T., '99 Worthington, Minn
Physician.
†Gibbon, Luther Llewellyn, '97, Lowry, Minn
*Gibbs, Thomas C., '91, Died July, 1892
Giere, Eric O., '92, Madison, Minn
Physician and Surgeon.
*Gilbertson, Julius C., '91, Died in 1898
Gilfillan, James Stirling, '97, 287 Exchange st. S., St. Paul
Physician.
*Glenn, William, 93, Died February 26, 1901
Gilkinson, Andrew J., '93, Osakis, Minn.
Physician and Surgeon.
†Goddard, Nathan Andrews, '97, Reardon, Wash
†Goldsworthy, Will, '97, Two Harbors, Minn
†Grafton, Guy Abbott, '99, Winona, Minn
Goodrich, Judd N., '95, Lowry Arcade, St. Paul
Physician.

Gray, George A., '98, 220 Hyde Block, Spokane, Wash
Physician.
Greeley, Liston, Q., '96 1932 W. Superior st, Duluth, Minn
Physician and Surgeon.
Greene, Charles Lyman, '90, St. Paul
Physician—Clin. Professor of Medicine and Physical Diagnosis; Author of "Medical Examination for Life Insurance."
Griswold, Frank E., '97, Hoffman, Minn.
Physician and Surgeon.
Grout, Sam E., '99, Soudan Hospital, Soudan, Minn.
Physician and Surgeon.
Guilford, Harry M., '98.(B. S., '95) 1820 Hawthorn av, Minneapolis
Physician.
†Gunn, Frank H., '95, Eau Claire, Wis.
Physician.
Guthrie, John DeMott, '97, (B. E. E., '93) Luverne, Minn
Physician.
†Haas, Charles Andrew, '94, 798 E. 7th st, St. Paul
Physician—211 Washburn Building.
†Hack, Charles Wesley, '97, Ft. Meade, S. D.
Acting Assistant Surgeon U. S. A.
Hagard, George D., '93, 1809 15th av S, Minneapolis
Physician.
Hall, Charlotte, '99, (Mrs. James O. Hall) 218 Virginia av, St. Paul
Practicing Physician.
Hanscom, William H., '89, 283 Cedar av, Minneapolis
Physician and Surgeon.
†Halgren Harry Alfred, '97, Watertown, Minn
Physician.
Hansen, Marius, '94, Hendrum, Minn.
Physician.
Hare, Earle R., '00, 403 14th av se, Minneapolis
Physician.
Harrington, Charles D., '95, 69 11th st S, Minneapolis
Surgeon.
Harrison, Elmer E., '97, West Concord, Minn
Physician.
Hart, Milan J., '95, LeRoy, Minn
Physician.
Hartshorn, Willis E., '98,
The Roosevelt Hospital, New ork City, N. Y.
House Staff Roosevelt Hospital.
Hartzell, Thomas B., '94, (D. D. S., '93).
Syndicate Arcade, Minneapolis.
Dentist.
Haskell, A. Dair, '99 Hopkins, Minn
Physician.
Haverfield, Addie R., '95, 400 20th av N, Minneapolis
Physician.
Haynes, Frederick E., '99, Minneapolis
Physician—Minnehaha Park.
Hazeltine, Harry H., '00, Ashland, Wis
Physician and Surgeon.
Head, George D., '95, (B. S., '92), 300 Walnut st se, Minneapolis
Physician and Surgeon.
Heath, Albert C., '94, Lowry Arcade, St. Paul
Physician.
Hedback, Axel E., '97, Kohl's Block, Barron, Wis.
Physician and Surgeon—City Physician and Secretary of the Barron County Medical Society.
†Heinze, Charles Frederick, '96, 304 E 7th st, St. Paul
Hendrickson, Hans W., '93, Montevideo, Minn
Physician and Surgeon.
Hennemuth, John L., '90, Waterford, Cal
Physician.
Henry, Anna Mae, '99, 2203 Brooklyn av, Kansas City, Mo
Physician.

Henry, Fannie Jae, '99, 2203 Brooklyn av, Kansas City, Mo
Physician.
Hesselgrave, Sherman S., '94, St. Paul
Physician—Corner 7th and Jackson sts.
Hielscher, Julian A., '91 Mankato, Minn
Physician and Surgeon.
†Higgins, John Turner, '94, (B. C. E., '90), Morgan Hill, Calif.
Physician.
Hilbert, Ferdinand, '92, Albany, Minn.
Practicing Physician.
Hilbert, Pierre A., '93 Melrose, Minn
Physician.
Hirschfield, Adolph, '93, 1226 Washington av N, Minneapolis
Physician and Surgeon.
Hoff, Peder A., '00, City and County Hospital, St. Paul
Physician.
Holbrook, John S., '96, Mankato, Minn
Physician—Health Officer for City.
Holmes, Walter B., '94, (B. S., '88), Ada, Minn.
Physician and Surgeon.
Holst, John Burton, '95, Lake Benton, Minn
Holte, Halvor, '93, Crookston, Minn
Physician and Surgeon.
Hotvedt, Ingvald M. J., '99, Fancheng, China
Physician and Surgeon.
Howard, Seth E., '93, 701 E. 5th st, Rochester, Minn
Practicing Physician.
Hubert, R. Ignatius, '98, St. Cloud, Minn
Physician and Surgeon.
†Hughes, Helen, '96, Blue Earth City, Minn.
Physician.
*Huhn, Carl, '98, (B. S., '95) Died March 7, 1898
Huxley, Fred, '00, Faribault, Minn
Physician.
Hyslin, Evan, '00, Kindred, N. D.
Physician.
†Ilstrup, Francis, '94, Cokato, Minn
†Ilstrup, Orlando, '99, Buffalo, Minn
Irish, Palmer H., '00, Akeley, Minn
Physician and Surgeon.
†Iverson, Lewis U., '97,
Janson, Eiliv, '92, Masonic Temple, Minneapolis.
Physician and Surgeon.
Janson, Ivar, '92, Masonic Temple, Minneapolis
Physician.
Jennison, John Egbert, '94, Delamar, Nevada
Physician—Surgeon-in-charge of De la Mar Miners' Hospital.
Johnson, Andrew E., '91, Cloquet, Minn
Physician and Surgeon.
Johnson, Asa M., '96, 176 Concord st, St. Paul
Physician and Surgeon.
†Johnson, Edwin M., '98, (B. L., '95)
†Jones, Charles Henry, '90, Tempe, Ariz
Justice, Oswald M., '97, Elysian, LeSueur Co., Minn.
Physician and Surgeon.
Kankel, Otto William, Ely, Minn.
Physician.
Keene, Ralph K., '97, Bellingham, Minn
Physician.
Kennedy, Jane F., '00, (Mrs. John F. Kennedy)
13 Syndicate Block, Minenapolis
Physician.
†Kirk, George C., '96, St. Paul
Kirkwood, Samuel Markle, '92, 1615 Wesley av, St. Paul
Physician and Surgeon.
†Kistler, Charles Milton, '93, 637½ 6th av N, Minneapolis
Physician.

†Kjos,, Knute Andreas, '89, Park City, Utah
†Knauff, Muhlenburg Kellar, '95, Ft. Kehoe, Wash
*Koch, John Coenrad Theodore, '93, Died 1898
Kohler, Christian H., '98, 612 Dayton Block, Minneapolis
Physician.
Koivupalo, Edward H., '95, Laurium, Mich
Physician and Surgeon.
Krueger, Louis W., '96, Mapleton, Minn
Physician and Surgeon.
Landeen, Frank G., '94, Stillwater, Minn
Physician and Surgeon.
Larson, Anders D., '93, Herman, Minn
Physician and Surgeon.
Law, Arthur A., '94. 1912 Hennepin av, Minneapolis
Physician and Surgeon.
Leavitt, Frederick, '94, Moore Building, Seven Corners, St. Paul
Physician and Surgeon—Clinical Instructor in Obstetrics—
University of Minnesota.
Lee, William P., '94, Fairfax, Minn
Physician and Surgeon.
Lenont, Charles B., '99, Virginia, Minn
Physician—Surgeon for Columbia and Auburn Mines at
Virginia, Minn.
Le Vasseur, Irma. '00 17 John st, Quebec, Can
Asisstant Physician.
†Liland, Ragnvald, '95, Menomonee, Wis
Lind, Alfred, '91, (B. S., '89), 1503 Washington av S, Minneapolis
Physician.
Linjer, Ole E., '89, Corner Cedar and Washnigton avs, Minneapolis
Physician.
Linton, Laura A., '90, (B. S., '79), State Hospital, Rochester, Minn.
Physician.
Litzenberg, Jennings C., '99, 2955 Chicago Av., Minneapolis
Physician and Surgeon—Suite, 802 Dayton Bldg.
Loe, Adolph O., '97, Seattle, Wash
Physician and Surgeon.
†Lommen, Andreas Pederson, '95, Mabel, Minn
Ludtke, Gustav H., '99, Fairmont, Minn
Physician and Surgeon.
†Lyng, John, '90, Kensington
McCarthy, William F., '89, Jordan, Minn
Physician and Surgeon.
†McClung, Alberta Virginia, '97, Chicago, Ill
†Mackel, Bertha K., '99, Ada, Minn
McLaughlin, William E., '96, Willmar, Minn
Physician and Surgeon.
†McKinnon, John Joseph, '93, Wadena, Minn
McNerthney, John B., '99, Delevan, Minn.
Physician and Surgeon.
Manson, Frank Melville, '99, (B. S., '94; M. S., '95)
Worthington, Minn
Physician and Surgeon.
Marshall, Nelson H., '92, Chaska, Minn
Physician and Surgeon.
Mayer, Lawrence P., '00, Farmington, Minn
Physician and Surgeon.
Mayland, Lewis L., '96, Red Wing, Minn
Physician and Surgeon.
Mayland, Martin L., '92, Faribault, Minn
Physician and Surgeon.
Meckstroth, Charles W., '95, Evansville, Minn
Physician.
Meckstroth, Louis W., '93, (D. D. S., '91), Wahpeton, N. D.
Physician and Surgeon.
†Meighen, Jacob Wells, '96, Twin Valley, Minn
Merrill, James E., '96, Amboy, Minn
Physician and Surgeon.

Merrill, Rose Marie, '96, St. Peter, Minn
Assistant Physician, St. Peter State Hospital.
Mesker, George H., '96, Olivia, Minn.
Physician and Surgeon.
Miller, Arthur W., '97, 7th and Sibley sts, St. Paul
Physician—Coroner Ramsey County.
Millet, Melvin C., '95, Rochester, Minn
House Physician St. Mary's Hospital.
Miner, Clarence J., '91, Fresno, Cal
Physician—Eye, ear, nose and throat.
Moen, Johannes K., '93, Windom, Minn
Physician and Surgeon.
Mohn, Frederick Voss, '92, Minot, N. D.
Physician—Founder and Medical Director of the Sanatorium for Consumptives in the 1st and 2d Stages, Minot, N. D.
†Moore, Albert Hall, '97, (B. S. '95), Roxbury, Mass.
Physician—Osteopathic.
Moore, George W., '92. Hopkins, Minn
Physician and Surgeon.
Muir, Edward S., '94, 58 W. 3rd st, Winona, Minn.
Physician.
Munro, Alonzo T., '97, Wood Lake, Minn
Physician.
Nelson, Henry S., '93, Minneapolis
Physician—Andrus Building.
Nelson, Kent R. S., '00, City and County Hospital, St. Paul
Physician.
Nelson, Louis Allan, '96, Lowry Arcade, St. Paul
Oculist and Aurist.
†Nevitt, Orme Richardson, '00, Eveleth, Minn.
Physician.
Newman, Gustavus Adolphus, '95, New London, Minn
Physician and Surgeon.
Nicholson, Daniel A., '97, State Hospital, St. Peter, Minn.
Physician.
Norton, Harvey G., '00, St. Luke's Hospital, St. Paul
Physician.
†Nuzum, Helen B., '95, Mrs. Nuzum), St. Louis, Mo.
O'Connor, Dennis F., '90, St. James, Minn
Physician and Surgeon.
O'Connor, John V., '95, Waverly, Minn
Physician.
O'Connor, Timothy, '90, Maple Lake, Minn.
Physician and Surgeon.
Olson, John W., '00, City Hospital, St. Paul
Physician.
†Oppliger, Gottlieb, '95.
†O'Reilley, James J., '86.
Osborn, A. Lida, '00, Mankato, Minn
Physician and Surgeon.
†Owen, George Bernard, 1900, Livingstone, Mont.
Physician.
†Palmquist, John Emil, '96, Kolb City, Ia
Parker Owen W., '00, St. Luke's Hospital, St. Paul
Physician.
Parrott, Byron W., '97, Long Prairie, Minn
Physician.
Parsons, Joseph G., '98, Brookings, S. D.
Physician and Surgeon—Medical Director Gymnasium S. D. Agricultural College.
Patton, Frederic J., '98, Duluth, Minn
Physician and Surgeon.
Perkins, George A., '97, Dickinson, N. D.
Physician and Surgeon.
Perry, Gentz, '97, Amery, Wis
Physician and Surgeon.

Peterson, John R., '97, Renville, Minn
Physician and Surgeon.
Pettit, Loretta J., '94, (Mrs. James Baird) Rushmore, Minn
Physician.
†Phillips, George W., '89.
†Phillips, William Henry, '94, Jordan, Minn
Pineo, William B., '85, St. Joseph, Minn.
Physician.
†Pitblado, John David, '96, 603 Monroe st ne, Minneapolis
Physician.
Platt, John J., '95, 490 Endicott Arcade, St. Paul
Physician and Surgeon.
Poehler, Franklin T., '96 (B. S. '93), Minneapolis
Physician, 410 Syndicate Arcade.
Powell, Charles B., '94, Monticello, Minn
Physician.
Pretlow, Clotilde L., '95, Fairmount ,Ind
Physician.
Prim, Joseph A.,, '99, Comfrey, Minn
Physician.
Quain, Eric P., '98, Bismarck, N. D.
Physician.
Ramsey, Walter R., '96, The Albion Hotel, St. Paul
Physician—Official Physician of Postoffice Department.
Ramstad, N. Oliver, '99, Bismarck, N. D.
Physician.
Rankin, Arthur, A., '00, Clara City, Minn
Physician—Health Officer of Village.
Ronson, Mary, '98, (Mrs. Frank Strickler) New Ulm, Minn.
Physician.
†Ranson, George, '95, St. Peter, Minn
Read, Harry K., '99, 804 Pillsbury Building, Minneapolis
Physician—Demonstrator of Anatomy—University of Minnesota.
Reed, Charles A., '95, Kalispell, Mont
Surgeon Great Northern Railway.
Rees, Soren P., '97, (B. S., '95), Audrus Building, Minneapolis
Physician and Surgeon.
Regner, John A., '89, Wheaton, Minn
Physician.
Reimestad, Christian S., '96, Brainerd, Minn
Physician and Surgeon.
Reimestad, Sven S., '95, Madelia, Minn
Physician and Surgeon.
Reiter, Henry W., '93, Shakopee, Minn
Physician and Surgeon.
Richard, Henry R., '00, Little Falls, Minn
Physician and Surgeon.
Ridgway, Alfred M., '90, Annandale, Minn
Physician and Surgeon.
Ringnell, Carl J., '91, 1412 Park av, Minneapolis
Physician and Surgeon—Secretary of State Board of Medical Examiners.
Ringnell, Frank O., '95, Orion, Ill
Physician.
Ritchie, Harry Parks, '96, 105 Lowry Arcade, St. Paul
Physician and Surgeon—McLaren and Ritchie.
†Roadman, Ira M., '98, 835 Holly av, St. Paul.
Clerk—R. M. S.
Rogers, John T., '91, Lowry Arcade, St. Paul
Physician and Surgeon.
Rothwell, William P., '92, 26 High st, Pawtucket,R. I.
Physician and Surgeon.
†Rullen, Frank William, '97, Harris, Minn
†Ryley, Marie Jean, '95, Syndicate Arcade, Minneapolis
Sawyer, Herbet P., '95, Goodhue, Minn
Physician and Surgeon.

Schoonmaker, Edward C., '99, Perham, Minn.
Physician and Surgeon.
Senkler, George E., '92, 491 Endicott Arcade, St. Paul
Physician.
†Serkland, John Christian, '00, St. James, Minn
Setuan, John M., '96, Fergus Falls, Minn
Physician and Surgeon.
Sewall, Ralph J., '95, Two Harbors, Minn
Physician.
Shaw, Albert W., '99, Eveleth, Minn.
Physician and Surgeon.
Sheppard, Fred, '95, Hutchinson, Minn
Physician and Surgeon.
Sheppard, Prosper E., '91, Hutchinson, Minn
Physician.
Sherwood, George E., '94, Kimball, Minn.
Physician and Surgeon.
Siemans, Abr., '90, Butterfield, Minn
Practice of Medicine and Pharmacy.
†Simpson, James Kidd, '84.
†Slippern, Halfdan, '95, Seattle, Wash
Smith, H. William, '97, Crookston, Minn
Physician.
Smith, Martha, '91, (Mrs. Rollin E. Cutts)
2713 Blaisdell av, Minneapolis
*Smith, William Sidney, Died, 1901
Soderlind, Andrew, '90, Marine Mills, Minn
Physician and Surgeon.
Soper, John Elford, '96, Norwood, Carver Co., Minn
Physician and Surgeon.
Sorenson, Anthony N., '99, Oldham, S. D.
Physician.
*Sorg, John Andrew, '96, Died May, 1898
Sorkness, Paul, '95, Fargo, N. D.
Physician and Surgeon—Present Secretary N. D. State Medical Society.
South, John, '89, Ouray, Col
Physician.
Speier, Hugo, '84, Rochester, Minn
Physician.
Spottswood, Edward W., '93, N. P. Hospital, Missoula, Mont
Physician and Surgeon.
†Stahl, Harriet Sherman, '97, Winona, Minn
Stack, George F., '96, Independence, Wis
Physician and Surgeon.
*Stebbins, Albert Madison, '94, Died June, 1897
Steel, Edwin D., '89, Mankato, Minn
Physician and Surgeon.
Stephan, Ernest L., '93, Hinckley, Minn
Physician and Surgeon.
Stephenson, John L., '95, Ellendale, N. D.
Physician.
Stevens, John, Jr., '97, Belfast, Maine
Physician.
Stewart, Allan B., '91, Owatonna, Minn
Physician and Surgeon.
Stockman, Bert George, '96, Woodville, Wis
Physician.
Stowell, Joab, Jr., '90, North Amhurst, Mass.
Physician.
Strathern, Fred Paul, '99, St. Peter, Minn
Physician.
Stuhr, Henry C., '00, City Hospital, St. Paul
Physician.
Swartz, West J., '00, 2604 Bloomington av, Minneapolis
Physician and Surgeon.
Swenson, George B., '00, Martell, Wis
Physician.

Taylor, William W., '00, Minneapolis
Physician—Asbury Hospital.
Tennant, Russell W., '99, Brooten, Minn
Physician and Surgeon.
Tenney, Jacob S., '95, Alma, Wis
Physician and Surgeon.
†Tennyson, A. Falk., '93, 1804½ Lyndale av N, Minneapolis
Physician—1921 Washington av N.
Thabes, John Alvis, '96, Brainerd, Minn
Physician and Surgeon—Health Officer and City Physician.
Thorpe, Arthur Clyde, '97, 904 W. 7th st, Los Angeles, Cal
Physician and Surgeon—Nose, throat and chest.
Thrane, Marcus, '94, Madison, Minn
†Thyng, Date Kimball, '96, Willow City, N. D.
Tirrell, John M., '00, (B. S., '97) Portal, N. D.
Physician.
Todd, Frank C., '92 304 Dayton Building, Minneapolis
Oculist and Aurist.
Towers, Mary E., '98, (Mrs. Frank E. Towers)
72 12th st N, Minneapolis
Physician.
Tripp, George A., '99, Tower, Minn
Physician.
True, Augusta, '94, (Mrs. E. R. Grant), Blue Earth, Minn.
Physician.
Tupper, Eugene Larrie, '97, Ottawa, Ohio
Physician and Surgeon.
*Turner, Arthur Lorenzo, '94, Died in 1896
Turner, Frances Eastman, '94, (Mrs. J. B. Lockhart) Fargo, N. D.
Physician and Surgeon.
Valentine, Walter H., '00, Tracy, Minn
Physician and Surgeon.
Van Damme, William C., '86, 305 Nicollet av, Room 2, Minneapolis
Physician and Surgeon.
Van Slyke, Charles A., '91, Baltimore Block, St. Paul
Physician.
Van Valkenburg, Byron F., '93, Long Prairie, Minn.
Physician and Surgeon.
Vigen, Jorgen G., '94. Fergus Falls, Minn.
Physician and Surgeon.
Wagar William Desmond, '98, Crary, N. D.
Practicing Physician.
†Walters, Eugene E., '95, Bakewell, Eng
Wangelin, Hugh E., '91, Belleville, Ill
Physician.
Wanous, Ernest Z., '97, Rochester, Minn
Assistant Medical Superintendent State Hospital.
Ward, Austin Leroy, '00, Asbury Hospital, Minneapolis
Physician and Surgeon.
Warren, Frank S., '96 Faribault, Minn
Physician and Surgeon.
Watkins, Frank A., '89, Ricketts, Penn
Physician.
Watson, Thomas R., '95, Zumbro Falls, Minn
Physician.
†Wells, Horace Renselaer, '98, Lansing, Minn
Westeen, Anders A., '92, Grand Forks, N. D.
Physician and Surgeon.
†Weyrens, Peter James, '00 St. Nicholas
Wheelon, Frank E., '00, Fingal, N. D.
Physician.
White, James B., '91, Montgomery, Minn
Physician and Surgeon.
Wilcox, M Russell, '97, Dayton Block, Minneapolis
Physician.
Williams, A. Elton, '00 1301 5th st, se. Minneapolis
Physician and Surgeon—House Surgeon, St. Barnabas Hospital, 1901.

William, Ulysses G., '89, 54 3d st S, Minneapolis
Physician and Surgeon.
Wilson, Louis B., '96, 624 4th st se, Minneapolis
Physician—First Assistant Bacteriologist Minnesota State Board of Health—Senior Demonstrator Pathology and Bacteriology, University of Minnesota.
Winberg, Osten K., '92, Lake Park, Becker Co., Minn
Physician.
Wiseman, Robert L., '97, Pine City, Minn
Physician and Surgeon.
†Woods, Ernest Arthur, '99, Chicago, Ill
Wright, Charles O., '90, Luverne, Minn
Physician and Surgeon.
Wright, Franklin R., '94, Dayto nBuilding, Minneapolis
Physician.
Wunder, Henry E., '92, Two Harbors, Minn
Physician and Surgeon.
†Yoseph,David Yoseph, '94, Persia

College of Homeopathic Medicine and Surgery.

Balcom, George G., '96, Slayton, Minn
Physician and Surgeon.
†Ballard, Charles A., '97, Klondike, Alaska
Physician.
Beach, William A., '93, (B. S., '90) Mankato, Minn
Physician.
Beaty, James H., '95, St. Cloud, Minn
Physician and Surgeon.
Beck, James F., '96, 1551 E. Franklin av, Minneapolis
Physician and Surgeon.
Beckley, Frederick L., '97, 394 Prior av N, St. Paul
Physician.
†Belt, Wallace E., '89, Richland Center, Wis
Physician.
Bertelson, Oskar L., '00 Beltrami, Minn
Physician.
Bingham, Hiram H., '96, Herman, Minn
Physician and Surgeon.
Booth, Albert Edwin, '99 320 6th av se, Minneapolis
Physician.
Brauti, Andrea E., '97, Hudson, Wis
Physician.
†Caine, Arthur T., '99, Lake Preston, S. D.
Physician.
†Carlson, Benedicta L., '89, Chicago, Ill.
Physician.
Carrell, Fred A., '90, Rushmore, Minn
Physician.
Cooper, Charles M., '92, Chatfield, Minn
Physician and Surgeon.
De Coster, William T., '97, Windom, Minn
Physician and Surgeon.
Dight, Mary A. G., '92, 10 Bull st, Newport, R. I.
Physician and Surgeon.
Drought, Warren W., '91, Fergus Falls, Minn.
Physician and Surgeon.
Frost, Bertha L., '94, Fergus Falls, Minn.
Physician.
Gilman, Addie F. G., '94, (Mrs. W. D. Kirkpatrick) Whatcom, Wash.
Physician.
Gramenz, Ferdinand, '00, Bryant, S. D.
Physician and Surgeon.
Hamlin, George B., '96, Granada, Minn.
Physician and Surgeon.

Hammond, Asa J., '96, (B. A., '91) Winnebago City, Minn
Physician and Surgeon.
Hartung, Herman A., '00 , Tracy, Minn
Physician.
Hedlund, John, '93, 460 N. Clark st, Chicago, Ill.
Physician.
Hurd, Annah, '00, (Phm. D. '96.) 2217 Aldrich av S. Minneapolis
Physician—Spending one year in Philadelphia in Hospital.
Hurd, Ethel Edgerton, '97, (Mrs. Tyrus I. Hurd).
716 Dayton Building, Minneapolis
Physician.
Keeney, Adaline, '97, Albert Lea, Minn
Physician.
†King, Elsworth E., '91, Alexandria, N. D.
Physician.
†Kirkpatrick, William D., '95, Mazeppa, Minn
Physician.
†Kleine, James F., '93, Anoka, Minn
Physician.
Koch, Margaret, '95, 608 Masonic Temple, Minneapolis
Physician.
Lares, Bert V., '00 Maple Plain, Minn
Physician and Surgeon.
Leck, Clifford C., '00, City Hospital, St. Paul
Physician.
Matchan, Wesley G., '99, Bismarck, N. D.
Physician.
Matchan, Glenn R., '99, Northfield, Minn
Physician.
Moffatt, Albert G., '95, Howard Lake, Minn
Physician.
†Morrison, Alma E., '92, Denver, Col
Phelps, Alvah G., '96, 3016 Garfield av S. Minneapolis
Physician and Surgeon.
Pollock, Harry M., '97, Fergus Falls, Minn.
Physician—Assistant Medical Superintendent Fergus Falls State Hospital.
Reineke, George F., '96, New Ulm, Minn
Physician and Surgeon.
Richardson Oscar K., '93, (B. S., '90)
305 Masonic Temple, Minneapolis
Physician and Surgeon.
†Roberts, Adelbert A., '91.
Rome, Robert R., '92, 900 22d av S. Minneapolis
Physician and Surgeon—President of Alumni Association of College of Homeopathic Medicine and Surgery.
†Shipman, Louis D., '96, Preston, Minn
†Smith, Edwin Harwood, '00, City Hospital, Minneapolis
†Smith, Wade W., '93, Columbia, Wis
Spurr, Stephen H., '96, Morris, Minn
Physician.
†Stephens, Edna A., '93, Merriam Park, Minn
Physician.
*Terwilliger, Innis Lucetta, '95, Died Nov. 17, 1897
Torgerson, William B., '97, Clarkfield, Minn
Physician and Surgeon.
Urie, Frederick W., '89, 2518 Lyndale av N. Minneapolis
Christian Science Physician—820 Nicollet av.
†Wait, Leon A., '91. Died 1897
Wedelstaedt, George S. von, '97, Deadwood, S. D.
Physician and Surgeon.
†White, Arthur E., '90, Rawlings, Wyo
Williams, Leon Arlington, '97, Iona Lake, Minn
Physician and Surgeon.
Woutat, Henry G., '97, Grand Forks, N. D.
Physician.
Wright, Edwin Adams, '93, Colfax, Wis
Physician and Surgeon.

Young, ... Weldon, '89, Seattle, Wash
Physician and Surgeon.
Young, Esther Hayes, '93, (Mrs. Robert B. Young)
2213 Central av, Minneapolis
Physician.

College of Dentistry.

Adams, Eugene F., '00, Grand Forks, N. D.
Dentist.
Anderson, Frederick E., '00, Red Wing, Minn
Dentist.
Annis, Elwin R., '97, Winnebago City, Minn
Dentist.
Argue, John E., '99, Red Lake Falls, Minn
Dentist.
Atwood, Almon G., '98, Box 364, Eugene, Lane Co., Ore
Dentist.
Babcock, Henry C., '95, 215 Lowry Arcade, St. Paul
Dentist.
Baker, Will W., '97, Slayton, Minn
Dentist.
Beise, Henry C., '96 Windom, Minn
Dentist.
Benjamin, Winfred G., '96, 2027 Franklin av, Minneapolis
Dentist.
Bennion, Sydney E., '98, Hutchinson, Minn
Dentist.
Benton, Clarence D., '99, 213 Dayton Building, Minneapolis
Dentist.
Bertram, Harry W., '00, Eveleth, Minn
Dentist.
†Birch, Frank W., '96, Redwood Falls, Minn
Breck, Henry T., '91, 431 Main st, Springfield, Mass.
Dentist.
Buell, E. Eugene, '97, Alexandria, Minn.
Dentist.
Busse, Theodore C. '00, Mapleton, Minn.
Dentist.
Campbell, Alexander S., '99 Ortonville, Minn
Dentist.
Card, Wiliam H., '98, 2401 Aldrich av S, Minneapolis
Dentist—401 Dayton Building.
†Carlson, Hanphen H., '00, Grove City, Minn
Dentist.
†Chandler, Mrs Ella Z., '91, St. Paul
†Clarke, Joseph, '00, Flat 1, 569 8th av N, Minneapolis
Dentist—54 S 3d st.
Cobb, Frederick E., '95, Masonic Temple, Minneapolis
Dentist.
Cooke, Thomas F., '97, Dickinson, N. D.
Dentist.
†Cooper, Herbert Charles, '00 McCauleyville, Minn
Dentist.
Costain, Elbert P., '00 Staples, Minn
Dentist.
Couplin, Charles Allan, '98, Waterville, Minn
Dentist.
†Covey, Martha G., '97, Slayton, Minn
Day, George R., '96, Farmington, Minn
Dentist.
Demo, William A., '95, Blue Earth City, Minn.
Dentist.
Denton, Herbert B., '97, Duluth, Minn
Dentist.
Dietz, Clinton S., Ironwood, Mich
Dentist and Optician.

Dunn, William H., '90, Rice Lake, Wis
Dentist.
Edgar, Caroline, '93, (Mrs. Charles Erdmann)
612 9th av se, Minneapolis
Eldred, Bert H., '96, Lanesboro, Minn
Dentist.
Evans, Warren T., Canby, Minn
Dentist.
†Foote, Charles P., '99.
Force, Frank W., '92, Windom, Minn
Frederick, John L., '97, Brainerd, Minn
Dentist.
Gallagher, John W., '97, 202 Choate Block, Winona, Minn
Dentist.
Gallagher, Ray H., '99, Plainview, Neb.
Dentist.
Gloyd, William, '00, 522 12th av se, Minneapolis
Dentist.
Godfrey, Harvey B., '97, 69 Syndicate Block, Minneapolis
Dentist.
Godfrey, Henry S., '97, 69 Syndicate Block, Minneapolis
Dentist.
Goodnow, Merton S., '97, Hutchinson, Minn.
Dentist.
†Gorgen, Edward, '99, New Richland, Minn
Dentist.
†Haas, Edward H., '93, 340 Grove st, St. Paul
Dentist—209 Baltimore Block.
Hagaman, Edwin A., '99, Madelia, Minn
Dentist.
Hagerty, Torry P., '97, Fairmont, Minn
Dentist.
Hall, George Everett, '99, Wadena, Minn.
Dentist.
Hall, Jay Mason, '97, Austin, Minn
Dentist.
Handy, John P., '94, Long Prairie, Minn
Dentist.
Hartzell, Mary V., '93, 9 Syndicate Block, Minneapolis
Dentist.
Hartzell, Thomas B., '93, (M. D. '94), 9 Syndicate Blk, Minneapolis
Dentist.
†Hawkinson, ---red E., '97, Litchfield, Minn.
†Henderson, Hugh Saunderson, '99, Spicer, Minn.
Herrick, Clayton C., '96, Box 444, Fargo, N. D.
Dentist.
Herrick, Benjamin A., '97, 403 3rd St., Red Wing, Minn.
Dentist.
Hertz, E. Franklyn, '99, 801 Andrus Bldg, Minneapolis
Dentist and Instructor in College of Dentistry.
Hintz, Charles A., '00, Springfield, Minn.
Dentist.
Hollister, John R., '98, Sleepy Eye, Minn.
Dentist.
†Holmes, Eugene P., '93, Flat1, 722 S. 5th St., Minneapolis
Dentist. 235 Nicollet Av.
Hoorn, Karl H., '00, 222 Bush st, Red Wing, Minn.
Dentist.
Hurd, Herbert B., '95, Madison, Minn.
Dentist.
Hutchin, Robert C., '00, 976 Sherburn Av., St. Paul
Dentist.
Jeffers, John, Jr., '98, Glenwood, Minn.
Dentist.
Jewett, William F., '93, 310 Dayton Block, Minneapolis
Dentist.
Kelly, James L., '99, 706-7-8 Germania Life Bldg., St. Paul
Dentist.

Kelsey, Raymond D., '96, Northfield, Minn.
Dentist.
Kershaw, Albert L., '00, Bismarck, N. D.
Dentist.
King, Nelson M., '89, 603 Masonic Temple, Minneapolis
Dentist.
Knapp, Miland A., '92, 2529 Polk St. N. E., Minneapolis
Dentist.
Knudson, John F., '00, Pelican Rapids, Minn.
Dentist.
Kroehler, Benjamin G., '00, Spring Valley, Minn.
Practicing Dentistry.
Kyle, Frank H., '95, 775 Rondo St., St. Paul
Dentist, 417 Germania Life Bldg.
Lamphere, Ralph L., '00, Moorhead, Minn.
Dentist.
†Lawton, John Reynolds, '98, 489 Grand Av., St. Paul
Dentist—Lawton & Son—27 E. 7th St.
Lenox, Fred A., '91, Stillwater, Minn.
Dentist.
†Leonard, Claude A., '97, Menomonie, Wis.
Lockhart, Harvey J., '00, 318 Torrey Bldg, Duluth, Minn.
Dentist.
Lowe, Martin Franklin, '94, Buffalo, Minn.
Dentist.
†McCadden, William A., '97, Holmes Hotel, Minneapolis
Dentist—13 Syndicate Block.
Maguire, James O., '96, Cor. 8th and Main, Dubuque, Iowa
Dentist.
Marshall, Edgar H., '91, Kenyon, Minn.
Dentist.
†Marston, Harold Foster, '99, Chattanooga, Tenn.
Dentist.
Means, George Emery, '93, Howard Lake, Minn.
Dentist.
†Medary, Mrs. Edna P., '97, Minneapolis
Dentist.
Meckstroth, Louis W., '91, Wahpeton, N. D.
Physician and Surgeon.
Mero, Frank H., '94, Little Falls, Minn.
Dentist.
Monson, Geo. S., '93, 304 Baltimore Bldg., St. Paul
Dentist.
Montgomery, Charles P., '96, 138 E. 6th St., St. Paul
Dentist.
Moody, Frank Emil, '96, 1408 Park Av., Minneapolis
Dentist—Suite 26-7-8-9 Syndicate Block.
Moore, William A., '97, 619 Pioneer Press Bldg., St. Paul
Dentist.
Munns, E. Ernest, '00, 519 11th Av. S. E., Minneapolis
Dentist—329 Central Av.
Munro, Robert A., '96, Chatfield, Minn.
Dentist.
Nelson, Harold J., '00, Glencoe, Minn.
Dentist.
Nelson, Louis, '00, 221 Simonson Blk., Minneapolis
Dentist.
Nelson, Mark O., '95, Baltimore Bldg., St. Paul
Dentist.
Newhouse, Christopher I., '98, 2410 Central Av N. E., Minneapolis
Dentist.
Norris, Frank M., '96, Slade Block, Winona, Minn.
Dentist.
Norris, George W., '00, Tracy, Minn.
Dentist.
Olsen, Rolf J., '98, St. James, Minn.
Dentist.

Olson, Carl Gustaf, '00, 223 Cedar Av., Minneapolis
Dentist.
Owre, Alfred, '94, 401 Masonic Temple, Minneapolis
Dentist—Lecturer on Dental Metallurgy and Demonstrator of Operative Dentistry—University of Minnesota.
Owre, Aneas R., '00, Minneapolis
Dentist—501 Dayton Bldg.
†Patterson, John Fayette, '00, St. Paul
Dentist—Ryan Bldg.
Pattison, Thomas A., '97, St. Cloud, Minn.
Dentist.
Paul, James W., '92, 223 Cedar Av., Minneapolis
Dentist.
Peck, Arthur E., '90, 608 Nicollet Av., Minneapolis
Dentist.
Phelps, Elton H., '99, 546 Mississippi St., St. Paul
D. M. D.
†Pra.. Frederick William, '98, Waseca, Minn.
Dentist.
Pullen, Herbert A., '97, 504 Mooney Bldg., Buffalo, N. Y.
Dentist—Specialist in Orthodontia.
Revell, Aris L., '00, 406 13th Av. S. E., Minneapolis
Dentist.
Riddell, Edwin G., '91, Northfield, Minn.
Dentist—First National Bank Bldg.
*Ridgeway, Gainsford, '89, Deceased
Riley, Frank F., '00, Worthington, Minn.
Dentist.
Roberts, Oscar E., '00, Jackson, Minn.
Dentist.
Robinson, Frank S., '95, 206 Bridge St., Chippewa Falls, Wis.
Dentist.
Rose, William J., '95, Melrose, Minn.
Dentist.
†Saunderson, Smith A., '97, Appleton, Minn.
Dentist.
Sauer, Arthur J., '95, 146 E. School St., Owatonna, Minn.
Dentist.
Shankland, James W., '97, Pella, Iowa
Dentist—Member of Faculty of Des Moines College of Dental Surgery—Chair—Dental Anatomy, Dental Materia Medica and Metallurgy.
Shibley, Edw. H., '98, 908 Pioneer Press Bldg., St. Paul
Dentist.
Shumpik, Edward, '97, 804 Dayton Bldg., Minneapolis
Dentist.
Sinclair, Erwin L., '95, Rochester, Minn.
Dentist.
Sommermeryer, Edward F., '00, Eau Claire, Wis
Dentist.
Spence, Thomas, '97, Crookston, Minn.
Dentist.
Sprague, Daniel E., '00, 124 E. 13th St., Minneapolis
Dentist.
†Spencer, William Fleazer, '98, 1333 E. Franklin Av., Minneapolis
Dentist—1551 E. Franklin Av.
Stephan, Frank L., '97, Mankato, Minn.
Dentist—401 Front St. S.
Stevens, Bertam T., '97, 405 Syndicate Arcade, Minneapolis
Dentist.
Stone, Gilbert F., '99, 31 Gilman Terrace, St. Paul
Dentist.
Store, Arthur O., '93, Winthrop, Minn.
Dentist.
Swanson, Anton W., '00, Zumbrota, Minn.
Dentist.
Talyor, Henry H., '93, 75 Syndicate Blk., Minneapolis
Dentist.

Thomas, Harry E., '00, Ellendale, N. D.
Dentist.
Thorson, Axel A., '00, Le Sueur, Minn.
Dentist.
Tifft, Wallace L., '96, Glencoe, Minn.
Dentist.
Todd, Frank C., '91, (M. D., '92), Minneapolis
Oculist and Aurist—304 Dayton Bldg.
Todd, George S., '95, Lake City, Minn.
Dentist.
†Torrance, Murt, '99, Minneapolis
Dentist.
Tyler, Homer A., '00, Spring Valley, Minn.
Dentist.
†Updyke, Robert Patton, '99, Waseca, Minn.
Van Bronkhorst, Everard J., '98, Austin, Minn.
Dentist.
Van Duzee, Charles A., '90, 51 Germania Bank, St. Paul
Doctor of Dental Surgery—Instructor—University of Minnesota, Dental Department.
Wagner, Frank J., '95, New Richland, Minn.
Dentist.
Walls, J. Milton, '94, 594 Endicott Bldg., St. Paul
Dentist.
Watson, Nathan L., '95, 1767 Dayton Av., St. Paul
Dental Surgeon.
†Weible Fred Keller, '98, Weible, N. D.
†Weiss, Oscar A., '93, 1602 Fremont Av. N., Minneapolis
Dentist—506 Masonic Temple.
†Wells, James Osborn, '99, Newberry, S. C.
Dentist.
White, Mrs. Edna HewEtt, '90, Chicago, Ill
Dentist.
Whitting, Arthur D., '94, St. Cloud, Minn.
Specialist in Diseases of Eye, Ear, Nose and Throat.
Whitmore, Sanford E., '99, Marshall, Minn.
Dentist.
Whittaker, Frank N., '93, Fergus Falls, Wis.
Dentist.
Whittemore, Morse K., '00, Cloquet, Minn.
Dentist.
Williams, Thomas F., '92, St. Peter, Minn.
Dentist.
Wilson, Robert B., '00, 647 St. Anthony Av., St. Paul
Dentist.
Wood, Geo. W., '93, Faribault, Minn.
Wright, Ernest A., '98, 401 14th Av. S. E., Minneapolis
Dentist.
Wright, Franklin R., '90, (M. D., '94) Dayton Blk., Minneapolis
Physician.
Zieger, Otto C. E., '00, Owatonna, Minn.
Dentist.

College of Pharmacy.

Arbes, Joseph M., '96, Worthington, Minn.
Druggist.
Bachman, Gustav, '00, Avoca, Minn.
Druggist.
Blanchard Lucy H. A., '95, (Mrs. Lefieldt O. Jorgenson), Chatfield, Minn.
Beise, John Henry, '98, Fergus Falls, Minn
Druggist.
†Bell, John Michael, '00, Glencoe, Minn.
†Biscoe, Thomas, '00, St. Paul
Blackman, George Harvey, '98, 426 N. American St., Stockton, Cal.

Bolton, Miller T., '94, Plainview, Minn.
Pharmacist.
†Bowe, John William, '97, Medicine Lake, Minn.
Clerk—California Moline Plow Co.
Brede, William George, '98, 2512 Pierce St. N. E., Minneapolis
Drug Clerk at Ranck's Pharmacy.
Burke, Richard T., '95, Langdon, N. D.
Drug Business.
Buttz, Wm. Lloyd, '99, Tower City, N. D.
Druggist.
Cady, Frank E., '96, Winnebago City, Minn.
Druggist.
†Cahill, James Lawrence, '96, Thompson, Iowa
Carpenter, Dwight J., '99, 416 14th Av. S. E., Minneapolis
Medical Student—University of Minnesota.
Carter, J. Roy, '00, Norfolk, Neb.
Pharmacist.
Clark, Charles H., '97, St. Peter, Minn.
Druggist.
Congdon, John C., Jr., '00, Brainerd, Minn.
R. R. Brakeman., N. P. R. R.
Cool, Geo. H., '99, 362 St. Peter St., St. Paul
Pharmacist—A. T. Hall.
Cornwell, Charles B., '97, Chatfield, Minn.
Pharmacist.
Cowin, George A., '00, 707 3rd St. S., Minneapolis
Pharmacist.
†Danielson, Charles Olaf, '00, Minneapolis
Day, Perry R., '99, Bagley, Minn.
Pharmacist.
Demars, Gustave J., '98, Hallock, Minn.
Pharmaceutical Chemist.
Dillner, Emmanuel T., '00, Henning, Minn.
Proprietor of Drug Store.
†Dorr, Gertrude Neil, '99, Simpson, Minn.
Drechsler, Frank X., '99, Corner Western and Selby, St. Paul
Pharmacist.
Dreis, Henry J., '00, 465 St. Peter St., St. Paul
Druggist.
Evans, David L., '99 Ceylon, Minn.
Drug Business.
Fairbank, Cora M., '99, Lanesboro, Minn.
†Farmer, Dan E., '96, Des Moines, Iowa
Fitzgerald, Julian L., '98, St. James, Minn.
Pharmacist.
Fjeldstad, Alex H., '95, Blooming Prairie, Minn.
Pharmacist—Olson & Fjeldstad.
Gunz, Abe N., '99, Minneapolis
Medical Student—University of Minnesota.
†Haney, William Carlton, '96, Henderson, Minn.
Hart, Alfred B., '94, Minneapolis
Hart's Pharmacy, 1229 Nicollet Av., Cor. 13th St.
†Hart, Frank, '99, Astoria, Oregon
Proprietor Drug Store—600 Com. St.
Haskell, Edward E., '00, Fairplay, Col.
Mining.
Haugen, John E., '96, Oldham, S. D.
Haugseth, Enoch, '94, 810 22nd Av. S., Minneapolis
Medical Student—University of Minnesota.
Hays, Robert B., '99, Hotel Vendome, Minneapolis
Traveling Drug Salesman.
Hillard Archie Harwood, '95, Crookston, Minn.
Druggist.
*Hong, Adolph, '96, Died Jan. 28, 1901
Hoscheid, William, '96, Estelline, S. D.
Proprietor of Drug Store.
Hovorka, Thomas W., '94, Silver Lake, Minn.
Pharmacist.

†Houlton, Alice, '95, Los Angeles, Cal.
Hurd, Annah, '96, (M. D., '00), 2217 Aldrich Av. S., Minneapolis
Physician.
Hynes, John E., '00, Winnebago City, Minn.
Medical Student—University of Minnesota.
Iltis, Geo. W., '95, U. S. Marine Hospital, San Francisco, Cal.
Pharmacist and Hospital Steward.
†Jacobson, David Lorenz, '99, Decorah, Iowa
Johnson, Flavius I., '96, Bathgate, N. D.
Pharmacist.
†Kehoe, Thomas Madigan, '97, St. Paul
Kirwin, Luke L., '97, Franklin, Minn.
Druggist.
Korizek, Albert, '98, Cloquet, Minn.
Druggist.
Leubner, Bernhard O., '94, 63 11th St. N., Minneapolis
Instructor and Demonstrator, College of Pharmacy.
†Larson, Theodore Lewis, '96, St. Croix Falls, Wis.
Lyon, Chas. G., '00, Conrad, Iowa
Pharmacist.
McCloud, Charles Naumann, '95, 534 Selby Av., St. Paul, Minn.
Medical Student—University of Minnesota.
†McCulloch, Earl, '96, Wykoff, Minn.
†McKnight, George Williams, '97, Buffalo, Minn.
†Meisen, John Anton, '96, 71 11th St., St. Paul
Clerk—W. A. Frost & Co.
Moffit, Isaac E., '98, Bathgate, N. D.
Farmer.
†Moen, Mathias, '96, Starbuck, Minn.
Molstad, Emil C., '99, Spring Valley, Minn.
Pharmacist.
Moran, Martin T., '00, 2401 Central Av., Minneapolis
Pharmacist.
Moskop, Albert, '00, Arlington, Minn.
Drug Clerk.
Munch, Graham W., '95, Sheldon, Ill.
Druggist.
†Nagel, Frank Julius, '98, Buffalo, Minn.
Nelson, John, '95, Lake Park, Minn.
Pharmacist.
Nichols, B. Heber, '96, Faribault, Minn.
Pharmacist.
Nisbit, Mae, '00, 1954 Iglehart St., Merriam Park
Olsen, Isaac C., '95, St. Croix Falls, Wis.
Druggist.
Onstad, John, '99, Clinton, Minn.
Pharmacist.
Pepple, Ransom F., '95, Wilmont, Minn.
Druggist.
Peterson, Chas. E., '00, Ortonville, Minn.
Prescription Clerk.
Rohr, Arthur von, '94, Winona, Minn.
Druggist.
Sanderson, Stephen F., '95, 828 Nicollet Av., Minneapolis
Pharmacist.
Schmidt, Emil T., '00, Buffalo, Minn.
Drug Clerk.
Scholten, John P., '99, Winnebago City, Minn.
Pharmacist.
Spicer, Lester, W., '97, Albert Lea, Minn.
Pharmacist.
Spielmann, Alois J., '00, Shakopee, Minn.
Pharmacist.
Stock, William J., '97, Melrose, Minn.
Pharmacist.
Stoutemyer William B., '99, Luverne, Minn.
Drugs and Jewelry.

Wulling, Charles William, '98, Little Falls, Minn.
Stultz, Edna B., '99, Box 358 Cloquet, Minn.
Clerk in Drug Store.
Swanson, Claus August, '99, St. Paul
Druggist—364 Wabasha St.
Theimer, Emil Wencl, '98, Owatonna, Minn.
Vallencey, Eldred P., '99, Graceville, Minn
Druggist.
Williams, Fred Horace, '96, Lansing, Mich.
Physician.
Wolner, Oscar H., '98, 2330 Langford Av., St. Paul
Junior Medic—University of Minnesota.
Varney, Herbert C., '98, 743 Iglehart St., St. Paul
Medical Student—Statistical Clerk, P. R. D., G. N. Ry.

AN ALUMNI WEEKLY A POSSIBILITY.

A year's experience has demonstrated that for a students' paper the *Daily* is an unqualified success. Yet as an alumni organ the result is different. Over half of the *Daily* is filled each day with items that are of no interest to alumni. Consequently the subscription list from the alumni has fallen off in as large a proportion as the student subscription list has increased. As a result of this failure of the *Daily* to fill the needs of the alumni, the *Daily* management has in view the establishment of a separate paper to be devoted exclusively to alumni interests. The plan of getting out such a paper, to start with would be to save out of each *Daily* during the week such articles as would be of interest to alumni and print the matter in a special weekly issue, which would also include other suitable news gathered by an alumni editor. The subscription price of such a paper, if started, will be $1 per year and in size would be eight pages of three columns each, the columns each being ten inches long. Of course this would only be the size to start with and then as interest grew the size would expand accordingly.

In time the paper could be edited entirely separate from the *Daily*, but to start with the expense of getting out a special alumni paper would be too great as compared with the support which can be relied upon to warrant its establishment. As before stated, the management of the *Daily* has in contemplation the starting of such a paper, but it can be said with certainty that it will not be started until the alumni have shown a willingness to support it. It is hoped that every alumnus who is interested in such a project will write a card or letter to the Manager of the *Minnesota Daily*, stating that he would be willing to pay $1 if such a paper is started. If a sufficient number of responses are had the paper will be started at the re-opening of school year in September.

J. A. Burger, Manager.
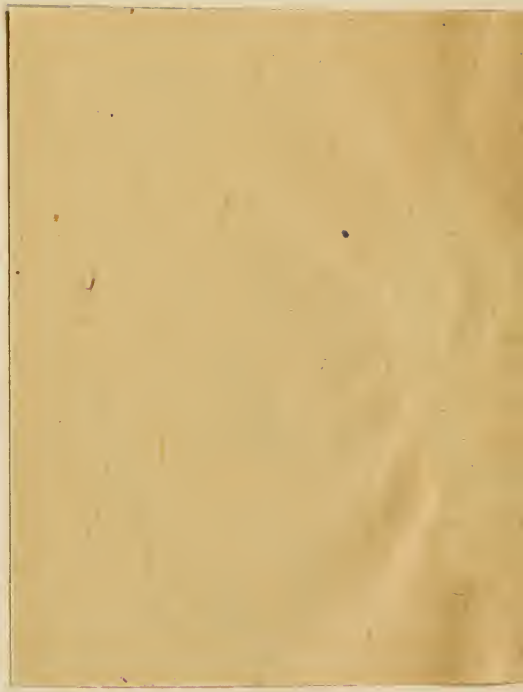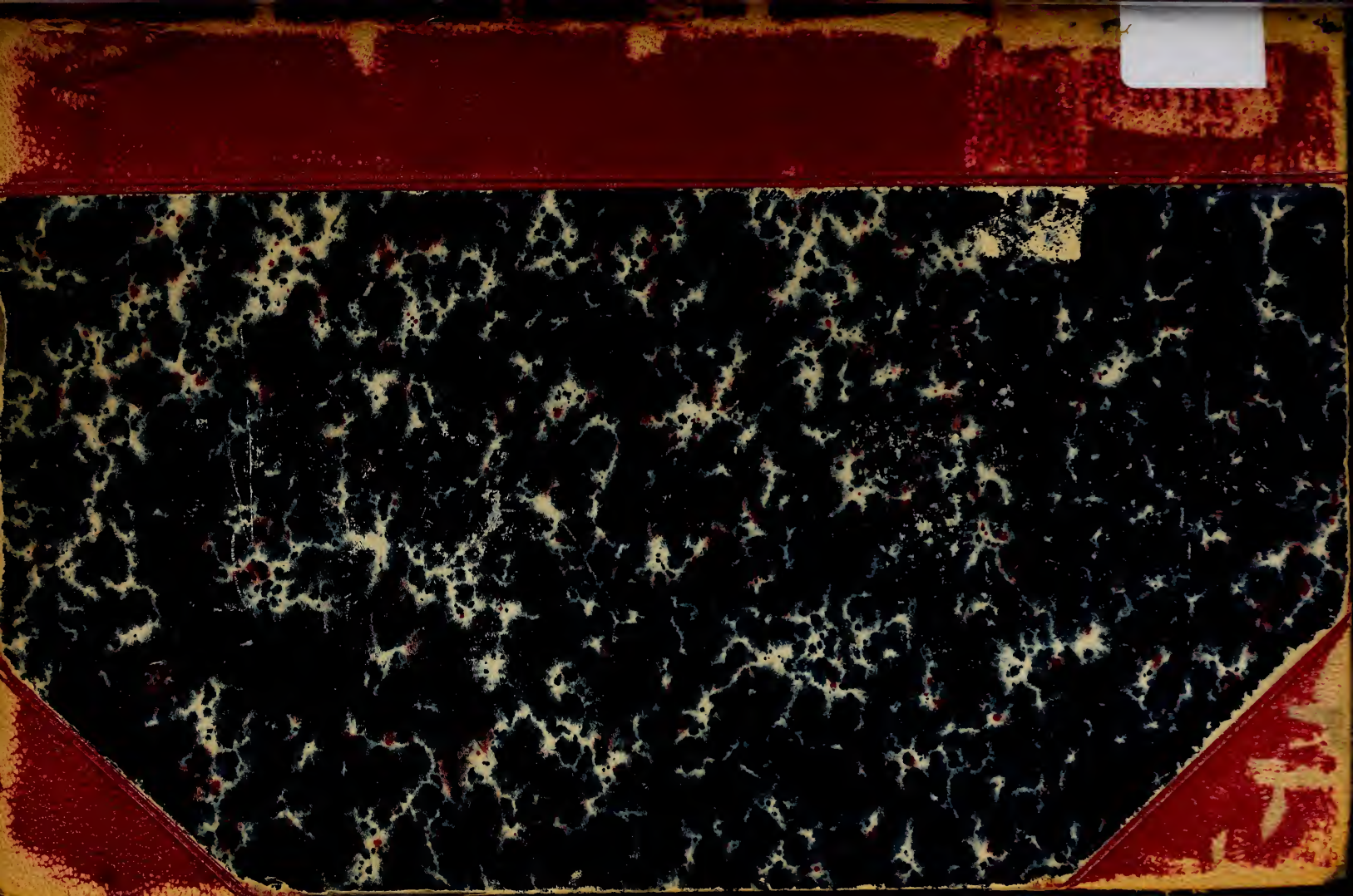
(Drawn for the '02 Gopher by Bert Knight, '98.) Alumni may send their subscriptions to Chas. J. Brand, Business Manager, University of Minnesota, Minnneapolis, Minn.